BOOST PORTSMOUTH

NOW FOR A UNITED EFFORT TO FREE THE TOLL BRIDGE

THE PORTSMOUTH HERALD

ON YOUR VACATION

You will want THE HERALD sent to you while away. Phone 37

VOL. XXVI., NO. 243. PORTSMOUTH, N. H., SATURDAY, JULY 13, 1912. Portsmouth Daily Republican Merged with THE HERALD, July 1, 1902. PRICE TWO CENTS.

YOUNG WOMAN KILLED BY UNKNOWN AUTOMOBILIST

Driver Cranks Up Machine and is Off Before Identity is Known

WEST BRIDGEWATER, July 13—Miss Ellen Hennessey, aged 27 years, died beside the roadway at 8.30 last night, while the automobile which had struck her a few minutes before was fleeing along the country roads with other motorists in pursuit.

The fugitive automobile escaped the pursuers and eluded the net thrown out by police of Brockton and surrounding towns, who were notified by telephone and turned out in force to intercept it.

Miss Hennessey, one of the most popular young women of the town, had set out from the house of her father, James Hennessey, on North Main street to walk to Brockton. She has been ailing for some time and to get exercise and refreshing air she had formed the habit of walking to Brockton in the cool of the evening and coming back by electric.

She was walking rapidly about a mile outside the town when a gray runabout, with no lamps lighted, swept out of the darkness of a stretch of overhanging willow trees and leaped upon her.

It hurled her 15 feet to the side of the road. The runabout stopped, the young man at the wheel having put the brakes on hard when he saw the young woman. The motor went dead. The driver leaped from his seat and ran around in front of the car, bent over and feverishly cranked it. In the runabout sat a young woman. The motor starting again with a whirr, the driver leaped to the seat and turned on the power, speeding away from where the unconscious body lay in the grass at the side of the road.

Close behind came several touring cars. As people walking along the road came running up, the motorists stopped and sprang to aid the injured young woman. One automobilist volunteered to find a doctor and jumped into his machine to set out for the office of Dr. O. A. Bilmore.

Others set out to catch the automobile, which had struck Miss Hennessey. It had disappeared from sight, but two touring cars set out along the road it had traveled and the drivers crowded speed on their cars.

They raced on through the night for several miles without catching sight of the runabout, and finally they paused, believing that the machine they pursued must have turned down a side road toward Easton.

They found a telephone and notified police departments. The Brockton police piled some officers into an automobile and sped out on the roads around their city in the hope of finding the fugitive car. Other police departments set watches. For hours the search was kept up.

Miss Hennessey died just as Dr Bilmore reached her. Medical Examiner Paine of Brockton took charge of the body.

INJURED AT PLAY

While playing with schoolmates Thursday night on Marcy street, Walter, the 12-year-old son of Councilman and Mrs. John W. Smart, slipped to the street and was badly cut on the left knee by a broken bottle. The wound was closed with four stitches. A small artery of the leg was severed.

VETERAN FIREMEN RECEIVE A HARD BLOW

Always Counted on Getting a Piece of Change at Rochester

This is a hard blow to veteran firemen: No firemen's muster at the Rochester fair this year.

For several years the management have given the last day of the fair to handtubs and red shirts and tubs from all parts of New England have looked forward to this opportunity to squirt for prize money.

Cutting out this feature will not meet the approval of the Eureka crew of Portsmouth, who have been since last year waiting for the day when they could return to the fair grounds and get busy on the brakes.

It was a gala day for our heroes. The Rochester fair will miss them and certainly they will be sad on that day when they should be fighting for the first money against the fast machines that usually assemble there.

In place of a muster the day will be given to an automobile parade and races for prizes. The gallant vets believe that they were one of the principal drawing cards for the fair. They must now dig up other battle grounds for fighting.

WANT WILSON TO SPEAK

Leading Democrats Think Their Candidate Will Lead In This City.

An effort is being made by local leaders of the Democratic party to have Woodrow Wilson, the party candidate for President, speak in this city when he visits New Hampshire during the campaign.

Same class to our auto service. Try it and see for yourself. Tel. 34. Hislop's Garage.

TWO AUTOMOBILES COME TOGETHER ON DOW'S HILL

The Car Owned by Dover Parties is Put Out of Commission

Two automobiles came together on Friday evening on the River road at Newington about 8.30 o'clock. The accident occurred at Dow's Hill near the Whidden residence and although one of the machines was badly wrecked, the occupants of both were not injured from the fact that they got clear before the crash came.

The machine, No. 129, owned by the Franklin Square Garage of Dover, was on its way to this city when it met a Massachusetts car on the hill. The Dover car was forced into the ditch and smashed to such an extent that the party for Portsmouth were obliged to await the arrival of another auto from Dover.

The cause of the crash is said to be due to one machine being on the wrong side of the road. The Massachusetts car was able to continue on its way, although it will need some repairing.

COLONEL WON'T LAST, HE SAYS

LaFollette Attacks Roosevelt—Says People Will Get His Measure.

MADISON, Wis., July 13—Senator LaFollette today went on record as opposed to the new party movement fathered by Col. Roosevelt.

In an editorial in La Follette's Weekly he not only declared against the Roosevelt move but scathingly attacked the Colonel's motives in organizing the new party.

La Follette's editorial is headed "The case of Mr. Roosevelt" and he sums up his conclusion as follows:

"Mr. Roosevelt appeals to progressives to join his party. Roosevelt's whole record demonstrates that he has no constructive power; that he is progressive only in words; that he is ever ready to compromise in order to win, regardless of platform promises or progressive principals.

"He will not last. In the end the people of this country will get his true measure.

"No party was ever successively organized about a man. Principles issues must constitute the basis of any great movement."

Roosevelt vs. Bryan.

Comparing Roosevelt with Bryan La Follette says:

"Bryan at Baltimore, forgetting all chance of his own nomination, marshalling all his forces, braving Tammany and the trusts to rescue his party from their domination, carrying the convention for the adoption of a progressive platform, the most progressive yet offered, was a towering figure of moral power and patriotic devotion to civic righteousness.

"Roosevelt at Chicago, backed by money derived from the stock watering operations of the steel trust and harvester trust, organizing what are now confessed to have been "fake" contests as to nearly two hundred delegates, in order to control the convention and secure his own nomination, refusing to aid in the making of a progressive platform, bound to have the nomination or destroy the Republican party, was a most striking example of misdirected power and unworthy ambition. He had as great an opportunity as Bryan to serve the progressive cause, but it was serving the man, not the cause.

The Real Situation at Chicago.

LaFollette declares that he is convinced neither Taft or Roosevelt had a regular elected majority in the Chicago convention but that the managers of each candidate were trying to seat fraudulently chosen delegates in order to "steam roller" their candidate to the nomination.

"This" says the editorial, explains the extraordinary conduct of Roosevelt. He could not enter upon such analysis of the evidence as would prove Taft's regularly elected delegates in the minority without subjecting his own spuriously so critical as to expose the falsity of his own contention that he had a majority of regularly elected delegates. Therefore, he choose to cry fraud, to bully the national convention and create a condition which would make impossible a calm investigation of cases upon merit and carry the convention by storm."

PRIMARY DECLARATIONS

The following declarations of candidacy under the direct primary law have been filed with the secretary of state:

For supervisor, Hillsborough county—Patrick Lonegan, Democrat, Nashua.

For representative—Dick E. Burns, Republican, Monroe; William H. Bean, Republican, Henniker.

For senator, 3d district—William H. Horton, Republican Piermont.

For county commissioner—Norman H. Beane, Republican, Portsmouth.

For senator from Sullivan county—John L. Dame, Republican, Newport.

For representative—Joseph J. Bennett, Farmington.

For county treasurer, Merrimack county—Frederick A. Holmes, Republican, Franklin.

WOMEN SWEPT TO SEA

All Six Rescued by Men Bathers at Coney Island.

NEW YORK, July 13—Six women were carried out to sea by a giant wave that swept the lower end of Coney Island this afternoon when the huge steamship Lasitania, on its way to New York, passed around Norton's Point. The women were all rescued by men who swam out and managed to get them to the beach after desperate struggles. The wave rolled up on the beach and drenched thousands of persons who were watching the bathers.

LOCKE OBJECTS

Wants Concord Paper to Take Back-Water On a Recent Article.

G. Scott Locke, one of the State liquor inspectors, says he wants fair play and asks a Concord paper to retract what it had to say of him in a recent editorial. The paper offers Mr. Locke all the space he would like to defend himself against the article, but he has not as yet taken the opportunity extended him. He claims the paper has been misinformed. He may later have something to say over his signature and it ought to be interesting reading.

MALE QUARTET ORGANIZED

The Portsmouth Music Hall male quartet has been organized consisting of Ralph S. Parker, first tenor, A. W. Gookins, second tenor, Dr. E. B. Goodall, baritone, Haywood Burton, low bass.

BAND CONCERT TONIGHT

The band concerts which proved a popular feature for several Saturday evenings, will be resumed this evening.

Three-burner blue flame oil stove with oven, $5.29, tonight at W. E. Paul's 87 Market street. 7.10

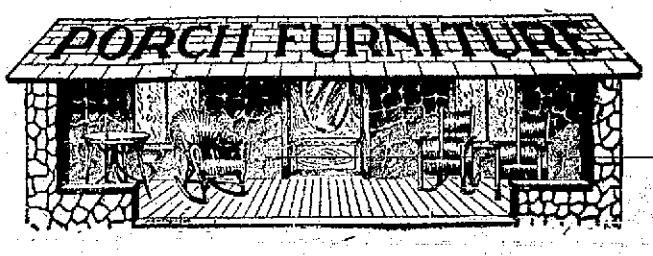

LIVE ON YOUR PORCH

As much as possible this summer. You will be surprised at the number of little household tasks you can do seated comfortably out in the open air.

Plan your work with that in view. You will get much more enjoyment out of the summer and your health will be much better.

Our Porch Furniture, including Rockers, Divans and handy little Tables is surprisingly attractive: It really amounts to an out-door exhibition.

The prices of out-door furniture are very small and the life of this sort of furniture is practically unlimited. It will pay you to begin now with at least one or two pieces and add the others as you can.

Margeson Brothers

The Quality Store Telephone 570

Specialists in Home Furnishings

WORCESTER GIRL KILLED

Ethel Glen Struck by Car in Front of Her Home.

WORCESTER, July 13—Ethel Glen 2 years old, playing near her home on Milbury avenue on Friday evening, ran in front of a Blackstone Valley car, Worcester bound, and was killed. The speeding car struck her and she fell on the fender. She was carried 30 feet on the fender, and then her body slipped through a hole in it and she dropped under the wheels, meeting death instantly.

William L. Holmes of Uxbridge, motorman of the car, was arrested on charge of manslaughter. Bail of $1000 was furnished by the company.

Read the Want Ads. on Page 7.

THE WEATHER

WASHINGTON, July 13—Forecast for New England—Fair Saturday and Sunday; warmer in interior moderate variable winds.

LOCAL FORECAST—For Portsmouth and vicinity—Fair Saturday and Sunday, somewhat warmer; moderate variable winds.

MINIATURE ALMANAC

Sun rises	4.19
Sun sets	7.11
Length of day	15.03
Day's decrease	.10
High tide	10 a. m. 10.16 p. m.
Light auto lamps	7.51

The most quiet and powerful car on the market; the silent Oakland. Phone Bradley 160, Dover.

New Parasols and Umbrellas

Geo. B. French Co.

THE STORE OF QUALITY

New Hosiery and Underwear

SPECIALS SPECIALS

DRESS GOODS DEPARTMENT

All Wool Blazer Stripes ..... 75c yard
28 inch Figured Silk Muslins, all shades, regular 39c, reduced price ..... 19c yard
36 inch Cotton Serge (Creams) regular 50c value, special ..... 35c yard
28 inch Persian Zephyrs, regular 39c value, special ..... 19c yard
36 inch Pure Linens, all colors, special price ..... 39c yard
28 inch Dubar Suitings, good as Ramie, all shades ..... 25c yard
28 inch Sponge Cloths, special ..... 25c yard
50 inch Cotton Shepard Check, special ..... 39c yard
42 inch Beach Cloth, cotton and wool (washable) reduced to ..... 39c yard

CHINA DEPARTMENT

New Shipment of China and Glassware Received. Some of the special items are Royal Daulton Ware consisting of Chop Plates, Cake Plates, Steins, Jugs, Tea Pots, Candle Sticks, Bowls and Baby Plates. Also

Cut Flower Vases, green or white glass ..... 25c, 50c, 59c and 79c
Green Pansy Vases at 59c
White Glass Baskets at 39c

New Goods Arriving Daily.

New Fir Balsam Pillows 50c
Sweet Grass Baskets ..... 19c to $2.00 each

BOOKS

Full Line of the Latest Books. Good Assortment of 49c Fiction.

Don't Forget We Carry a Large Line of Bathing Suits, Shoes and Caps.

Ayvads' Water Wings (will support 250 pounds) 25c

SUMMER WEARING APPAREL

Linen Suits, Skirts, Dresses and Waists.

LADIES' HOME JOURNAL PATTERNS

AT THE STAPLES STORE

All Day Saturday Specials

Black mercerized petticoats, the well known Elite make, 11 inch flounce with 12 pin tucks, and dust ruffle, regular price $1.25, special for Saturday 98c

White embroidered Irish lawn hemstitched handkerchiefs worth up to 15 cents, special for Saturday 9c

THE BEST 10 cent stocking for women, in light or medium weight

White hemmed crocheted bed spreads, for full size bed, regular $1.00 value, all day Saturday 69c

Women's fine ribbed jersey vests, low neck, sleeveless, sizes 5 and 6, special for Saturday 7c

THE BEST 10 cent stocking for boys and girls, black or tan, fine or heavy ribbed

LEWIS E. STAPLES, 7 MARKET ST.

Closing Out Sale of REFRIGERATORS at McINTOSH'S Furniture House

We intend to close out our entire stock of Refrigerators and have marked them down to prices that will move them quick. We don't intend to carry one over to next season. Its a big saving to you, don't fail to take advantage of it.

Best value ever offered, extra large apartment house Refrigerator, extra large ice and food chambers, regular price $24.50, to close $18.50

Large hard wood refrigerators, large ice and food chambers, regular price $15.00, to close $9.48

Another good value hard wood Refrigerator, good size, plenty of ice and food room, regular price $13.00 to close $8.50

When in doubt buy of D. H. McIntosh Corner Fleet and Congress Streets

KITTERY LETTER

Breezy Items From Village Across the River.

Kittery, July 13.

Following are the Sunday services:

Second Methodist Church

10.30—Preaching by pastor, Rev. Allison J. Hayes. Subject, "Sowing in the Field of Life."

12—Sunday school.

6.00—Vespers. Subject, "The Great Divide.

6.00—Epworth League service. Topic, "The Religious Possibilities of Childhood," led by the pastor.

All are welcome.

Second Christian Church

10.30—Preaching by pastor, Rev. Arthur de Normandie.

12.00—Bible study class and Sunday school.

6.00—Meeting of Christian Endeavor Society. Topic, "How Should a Christian Think of Personal Appearance?" leader, Miss Brown.

7.00—Preaching.

All seats are free, all are welcome.

Miss Amy Windrich entertained a party of friends on Thursday evening, the anniversary of her birth. The guests, all young ladies, came dressed as children, each one carrying a doll, and the whole evening was given over to pleasure such as only little ones enjoy and will be long remembered by all. The hostess served a dainty lunch. She received many pretty presents from her friends who on departure wished her many more happy returns of the day.

Miss Helen Chesley of South Berwick is visiting her grandparents, Mr. and Mrs. Ed. Chesley of Government street.

Married, July 9, by Rev. Allison J. Hayes, Miss Mary Monson of this town and Virgil Kirchbaum of Williamsville, Indiana, now stationed on the U. S. S. Montana. They will reside in Philadelphia.

Mrs. J. Edgar Burnham has returned from a visit to Providence, R. I.

Rev. E. H. Macy and niece, Miss Ruth Macy, of Laconia have been in town the past few days.

The Boy Scouts expect to hike to York about July 23, where they will camp for eleven days, acting as escort during the pageant of Hiawatha. They are planning on the time of their lives and can scarcely wait until it is time to go.

WANTED—In Kittery two or three rooms for light housekeeping. Address D., this office. J123t

DIDN'T APPROVE WILEY

American Food and Drug Association Rejected Resolutions

Seattle, Wash., July 12.—The association of American Food and Drug officials practically concluded the business of its convention last night with the election of officers and the selection of Mobile, Ala., for its next meeting place.

The following officers were elected: President, Llewellyn Davies of Seattle; secretary, W. M. Allen, North Carolina; treasurer, W. F. Potter, Connecticut.

WELL DESERVED

The Praise That Comes From Thankful Portsmouth People.

One kidney remedy has known merit. Portsmouth people rely upon it.

That remedy is Doan's Kidney Pills.

Portsmouth testimony proves it reliable.

Arlon A. Ballou, machinist, 378 Pleasant St., Portsmouth, N. H., says: "I think as highly of Doan's Kidney Pills today as when I first used them. For some time my kidneys were out of order and caused my back to become very lame and painful. I finally got so bad that I could not attend to my work, as any sudden movement sent sharp twinges through my body. Doan's Kidney Pills, procured from Philbrick's Drug Store, came to my relief and I have had practically no trouble from my kidneys since using them. Whenever I hear anyone complaining of backache, I advise a trial of Doan's Kidney Pills and know of several persons who have acted on my suggestion and have been benefited."

For sale by all dealers. Price 50 cents. Foster-Milburn Co., Buffalo, New York, sole agents for the United States.

Remember the name—Doan's—and take no other.

A resolution indorsing the policy of Dr. Harvey W. Wiley, former chief chemist of the department of agriculture, was rejected.

BARS LET DOWN

Secretary Nagel Gives a New Interpretation of Naturalization Laws.

WASHINGTON, July 13—All bars restricting the admission of the United States of minor foreign born children of naturalized citizens, whether imbeciles, idiots, or other forbidden classes, were swept away today by a far reaching interpretation of the immigration and naturalization laws by secretary Nagel of the department of Commence and Labor.

The secretary authorized the entry into this country from Russia of 14 1-2 year old Riwke Polays, who has been held at Ellis Island, New York, for several weeks, threatened with deportation on the certificate of physicians of the public health and marine hospital that she is an imbecile. Granting that she is an imbecile the secretary held that the immigration laws were not applicable to her because her father, Jacob Polayes of New Haven, Conn., is a naturalized citizen.

Mr. Nagel interpreted the law to mean that the naturalization of a man conferred American citizenship upon all his minor children as soon as they relinquished their residence abroad.

This decision completely overturned the previous policy of the government. The law provides that minor children of an alien who are living in the United States, automatically become citizens of this country as soon as there father is naturalized, but the officials have invariably held in the past that all children dwelling outside of the United States at the time of their father's naturalization must pass the immigration tests before they claim citizenship.

The question has never been decided by the courts in connection with the present immigration laws.

AT MUSIC HALL

Picture—All is Fair."—Melies.
Song—"Another Rag."
George Reynolds.
Picture—"The Choir of Densmore."
Lubin
Act—"Howard and Ward,"
Some Comedians.
Picture—Biograph.
Act—Bud Carmin.
The Boy Soprano.
Act—Clerise Keller Grogan Trio
The Whistler, Harpist and the Pianist
Picture, "The Bugler of Battery B"
One of those famous war dramas by the Kalem company.
Song—"Dreaming of the Girl I Love"
George Reynolds.
Picture—"The Sheriff's Daughter"
Lubin.

Don't look at the thermometer, but come to the Portsmouth theatre and keep cool and enjoy the best vaudeville and motion picture show in town.

DANCE FESTIVAL STOPPED

Flathead Indians Were Charged With Carousing at Event

Missoula, Mont., July 12.—Charges that the annual dance festival of the Flathead Indians, including the famous sun dance, now in progress in Arlee, at the edge of the reservation, is a round of drunkenness, gambling and fighting, were made to the county attorney and that officer ordered the festival closed last night.

At the business council of the tribe, a petition was addressed to President Taft and the chief of the bureau of Indian affairs, asking that an accounting of the tribe's money and properties be made. It also asks the removal of certain officers now in charge of the reservation.

INSPECTING MILK ROUTES

Inspector W. L. Purrington of the state board of health has been in this city inspecting the various milk routes. An official report is expected this week. During his investigation Mr. Purrington also gave some attention to the bakeries and groceries. It is understood that there has been some complaints as to the standard of some of the milk being delivered in this city, hence the visitation.

EXETER LETTER

Active steps are now in progress by the members of the New Hampshire Society of the Cincinnati to organize the former Governor's Horse Guards, and many of the leading men of the state are interested in the movement. The meeting was held here at Cincinnati Memorial hall, July 5, and the result has already been published in The Herald. The last commander was the late Col Henry O Kent of Lancaster and the guards were organized at Concord in 1858. The two former members who are residents of this state are John Kimball of Concord and Warren F. Daniell of Franklin, a former lieutenant. Another surviving member is Frank Fuller of New York, formerly of Portsmouth.

The idea of reorganization is heartily and enthusiastically indorsed by such men as former Governor Frank W. Rollins of Concord, the originator of Old Home week and whose father was a captain in the corps; former Governor Henry B. Quinby of Laconia, Gen. George B. Leighton of Monadnock, Col. Winston Churchill of Cornish, Col. Henry W. Anderson and Col. Reginald J. Stevenson, both of Exeter. The Governor's Horse guard in its day was one of the most distinguished military organizations in the United States, corresponding somewhat with the famous Black Horse cavalry of Cleveland, O. It was conspicuous at all brilliant fetes such as the visit of the governor and other state occasions, the corps appearing in handsome and striking military equipment.

The motto of the corps is "Pho Duce et Republica." Another important function in which the corps took part was the inauguration of the governor. The first parade in which the Governor's Horse guard took part was the one held in Concord, June 7, 1860, on the occasion of the inauguration of Gov. Ichabod Goodwin and added much to the pomp and dignity of the occasion. The corps was also at camp in Nashua in October, 1861, and at Manchester Oct. 14 and 15, 1863. At the outbreak of the Civil war the organization offered its services to the state and federal governments, but it was believed that the war would be of such short duration that cavalry would not be required in the struggle. However, a large number of the corps served with distinction as officers in different New Hampshire regiments.

Joseph C. Hillard, John P. P. Kelley and James M. Lovering were local original members. Franklin S. Frisbee of Boscawen has been elected as chairman and Dr. Francis C. Martin of Gilmanton secretary of a committee empowered to increase its membership and to take whatever action may be necessary to reorganize the corps.

A recent wedding of local interest was that of Corning Benton of the Phillips Exeter academy faculty to Dorothy Burr, daughter of the late Dr. and Mrs. Everett Burr of Boston. The ceremony was at the First Baptist church in Newton Centre, Mass. It was performed by the Rev. Maurice A. Levy. Mr. and Mrs Benton will spend the summer in England, and after Oct 1 will live in Exeter.

Some of the pranks which the lightning played in the course of the shower Thursday evening were strange. At the residence of John E. Shinnick on Garfield street, the lightning struck a pear tree in the yard and ran along the sink drain spout to the next house, that of Henry Sullivan. It entered the house and burned a can of chloride of lime and also scorched the walls. No one was hurt. At Newfields a valuable cow owned by Frank P. Neal was struck and killed.

Mr and Mrs. A. Herbert Gray of 12 Cass street observed the sixth anniversary of their marriage Thursday evening by an informal gathering of their relatives and neighbors. The couple were presented with appropriate souvenirs of the occasion, including a handsome basket of flowers. They were married here July 11, 1906, by the Rev. Ansley E. Woodsum, present pastor of the Baptist church.

Wilhelm Segerblom, instructor in chemistry at the academy, accompanied by Mrs. Segerblom, was in Exeter Friday. They have been camping in Goffstown.

HIAWATHA

Indian Passion Play to Be Played at York Harbor.

Hiawatha, the Indian Passion Play as produced by the Iroquois Indian Players under the direction of Mr. F. E. Moore, has been pronounced one of the most notable achievements in the American drama. In it are presented American Legends performed by real Americans, a band of Iroquois Indians from one of the New York Reservations. To overcome the difficulty of finding Indians who can speak English with sufficient fluency, Mr. Moore has selected the Masque as the dramatic form for his production, and founding it on Longfellow's poem, he has a Narrator recite and chant the lines while the Indian actors present the action. He secured the co-operation of Robert Stuart Pigott, a member of the faculty of the University of Toronto, who has been the stage manager and musical director of the first company Mr. Moore brought to America, and who did the research work for the production of Ben Johnson's Sad Shepherd at Wellesley. Together they put Hiawatha into its present form, which is now in its seventh season. The original production was made on the shores of Lake Chatauqua where it was given throughout the summer, attracting the attention of some of the most eminent educators, as well as the enthusiastic support of the public. Since then it has been given at various Chautauquas, summer schools, and remained at Glen Island, near New York City the summer of 1910. The New York press devoted a great deal of space to it. The Sun speaking of it as "a real American Drama" and calling the attention of the producing managers of New York to the impressive dramatic effects produced without resorting to theatricalism. This has been Mr Moore's aim,—to show the Indians at their best, free from the features of the many Wild West shows. He has demonstrated that the Indians possess dramatic talent of the highest order, and has given those who see them in their Passion Play a new viewpoint.

Hiawatha will be presented in the Seabury woods twice a day, except Sunday, from July 31 to August 10, with the same cast that has won such high praise throughout the country. The electric cars run every few minutes from Portsmouth ferry to within five hundred feet of the play ground. The road for motors is good all the way, and all arrangements for the convenience of a large audience have been made, even to the treating of the ground with chemical oil used by the U. S. government in Panama for the destruction of the mosquito. The afternoon performances are very beautiful, but the evening effects with lights and shadows cast by the camp fires adds a mystery to the romantic story, and to the surroundings of the picturesque Red Men.

Tickets are one dollar, children under fifteen half price, and boxes nine dollars holding six. All communications can be addressed to Box 178, York Village, Me., and will receive prompt attention.

WILL CALL MASS MEETING

Question of Complete New Party Ticket or Only Roosevelt Electors to Be Decidde.

MANCHESTER, N. H., July 12—A meeting of the Roosevelt State Committee was held at the office of Chairman Robert L. Manning in this city today, with the result that it was voted to send out a call for a state mass meeting of Roosevelt men in this city at 11 a. m., July 22. It will then be decided as to whether or not a committee party ticket or only Roosevelt electors will be put in the field.

An invitation will be issued to all Roosevelt supporters and Taft men are informed that they will not receive recognition at the meeting.

FARMERS' DAY

State Board of Agriculture to Meet at Hampton Beach

The twenty-seventh annual Farmers' day under the auspices of the New Hampshire state board of agriculture will be held at Hampton Beach on Wednesday, July 30. The program includes addresses at the morning session by Dr. H. J. Wheeler, Kingston, R. I., director Rhode Island Experiment Station; Hon. S. Percy Hooker, Concord, N. H., state superintendent of highways.

At the afternoon session the speakers will be His Excellency Robert P. Bass, Governor of New Hampshire; Hon. Oliver Wilson, Peoria, Ill., Master National Grange.

Music will be furnished by Hoyt's orchestra of this city.

A general invitation is extended to attend the exercises and enjoy the occasion at this famous seaside resort.

—Joseph D. Roberts,
Chairman Board of Agriculture.
Nahum J. Bachelder, Secretary.

INTERFERES WITH B. & M. PLAN.

Government Purchase in White Mountains May Defeat Building of Electric Line to Mt. Washington.

Washington, D. C., July 12.—The purchase of land in Low and Burbank's grant in the White Mountains seriously interferes with the project of the Concord and Montreal railroad in the building of a scenic electric railway up Mount Washington, as the plan of the railway layout is over the territory recently acquired by the government on the northern slope of Mount Washington.

To secure this right for the railroad will necessitate legislation, and Senator Jallinger has been appealed to to undertake to secure necessary action on the part of Congress. It is a serious question whether the government will agree to grant the right, but a strong effort will be made to secure it.

ANOTHER INSTRUCTOR RESIGNS

Durham, July 12.—J. J. Gardner, instructor in Vegetable Gardening in the Department of Horticulture at the New Hampshire College, has tendered his resignation to take effect Sept. 1. Mr. Gardner has accepted an attractive position in the Illinois Agricultural College.

Mr. Gardner has been connected with the State college for two years and has made an enviable reputation as a practical authority in his line, and has been a popular instructor with the students in the college. Since February, 1911, he has served very efficiently as secretary of the New Hampshire Potato Growers Association.

Accidents will happen, but the best regulated families keep Dr. Thomas' Eclectric Oil for such emergencies. Two sizes 35 and 70c at all stores.

TWILIGHT LEAGUE

The Gimlet club won from the Christian Shores last evening at the Almshouse field scoring six runs in the second inning. By losing the game last night the Christian Shore team is tied for first place in the league with the Pilgrim A. C., each having won 5 and lost 3 games. As these two teams meet Monday night, a warm game is looked for. Both teams are evenly matched, which should make the game Monday the best of the season.

The score:

Gimlet Club.

	ab	r	bh	po	a	e
McDonald c	3	2	2	5	1	1
Sullivan c	3	2	2	1	2	1
Powers p	3	1	3	0	2	1
Pridham ss	3	0	1	0	2	1
Reardon 3b	2	0	0	1	1	1
Dugan rf	2	1	1	0	0	0
Dwyer lf	2	0	0	0	0	0
Moran cf	2	1	0	0	0	0
McCabe 1b	2	1	1	8	0	0
	22	8	10	15	8	2

Christian Shore.

	ab	r	bh	po	a	e
L. Winn ss	1	1	0	0	2	1
Shaw cf	2	1	1	1	0	0
Gorman cf	1	0	1	0	0	0
O. Winn 1b p	3	0	2	5	0	0
Tilley 2b	3	1	0	1	2	0
W. Winn lf	2	0	0	0	0	0
Ham 3b	2	0	1	1	1	0
Trefethen p 1b	2	0	0	1	1	0
Cox rf	2	0	0	0	0	1
Goodrich c	2	0	0	5	1	1
	20	3	5	12	7	3

Innings	1	2	3	4	5	
Gimlet Club	0	6	0	2	x	—8
Christian Shore	0	1	2	0	0	—3

Two base hits Powers, Pridham, O. Winn. Stolen bases, McDonald 2, Powers, Sullivan, Ham. Bases on balls Winn 2, Powers 1. Double play, Sullivan to McCabe. Struck out, Winn 3 by Powers 5. Wild pitch, Winn. Umpires Dwyer and McInness.

Twilight League Standing.

	Won.	Lost.	Pct
Christian Shore	5	3	.625
Pilgrim A. C.	5	3	.625
Gimlet Club	4	4	.500
Gale Shoe Co.	2	6	.250

ARCADE ALLEY ROLL OFF.

Ross won the roll off at the Arcade alleys on Friday evening.

Ross,	125	100	97—322
Renner,	98	90	112—300
Barney,	105	109	79—293
Stillson,	108	98	84—290
Mitchell,	97	97	86—280
Hook,	90	79	108—277
Deorbros,	77	80	92—250
Kingsbury,	89	82	83—254

Mrs. Fred A. Noyes and three children of West Somerville are the guests of her mother, Mrs. M. F. Wentworth in Kittery.

A NORE DAME LADY'S APPEAL

To all knowing sufferers of rheumatism, whether muscular or of the joints, sciatica, lumbagos, backache pains in the kidneys or neuralgic pains, to write to her for a home treatment which has repeatedly cured all of these torcures. She feels it her duty to send it to all sufferers FREE. You cure yourself at home as thousands will testify—no change of climate being necessary. This simple discovery banishes uric acid from the blood, loosens the stiffened joints, purifies the blood, and brightens the eyes giving elasticity and tone to the whole system. If the above interests you for proof address Mrs. M. Surmers, Box P., Notre Dame.

Isles of Shoals Steamer

Wharf on Market St. foot of Deer St.

Time Table

COMMENCING JULY 1, 1912

Subject to change without Further notice

Portsmouth and Isles of Shoals Hotels Appledore and Oceanic

The Staunch and Finely Equipped Ocean Going STEAMER JULIETTE (CAPT HOWE)

Leaves Portsmouth, wharf foot of Deer Street, For Isles of Shoals—At 8.00 and 11.45 a. m. and 5.40 p. m. Sundays—At 11.20 a. m. and 5.00 p. m.

Returning.

Leaves Isles of Shoals for Portsmouth—At 6.00 and 9.10 a. m. and 3.25 p. m. Sundays at 9.00 a. m. and 3.20 p. m.

Round Trip, good on day of issue only, 50 cents. Fare one way 50 cents.

For rates and further information inquire of

MANAGER The ISLES OF SHOALS S. S. CO.

NOW

Is the time to have your Lawn Mower put in order.

Sewing Machines, Cash Registers and Typewriters repaired

Lock and Gunsmith

C. R. PEARSON

2 Raven Court Tel. 636-M

FRANK JONES HOMESTEAD ALE

ON TAPS AT TAPS

Everywhere in New England because demanded by people in all walks of life. It's worth the nickel you pay for it, as

NO BREW CAN BE BETTER
NO BETTER CAN BE BREWED

ELDREDGE'S BEERS AND ALES

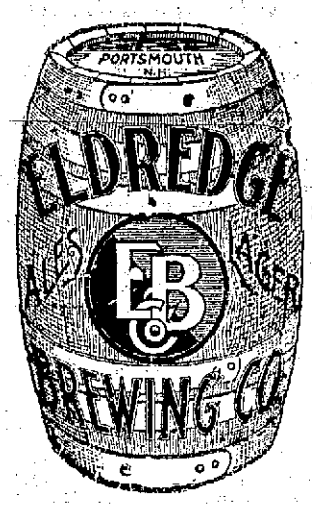

Have been for many years, and are today, the standard of excellence in the Art of Brewing.

Insist on

ELDREDGE'S

The are no others "JUST AS GOOD"

WHAT WILL YOU USE

for floors in your house? Call and see our stock of Hard pine and Hard Wood Flooring. We are the only dealers that carry "H. F. ANDREWS'" brand

PINE CLAPBOARDS

Try our Clear Lake Extra Clear

RED CEDAR SHINGLES

McKenney-Littlefield Lumber Co.,

328 MARKET STREET.

Headquarters For New Hampshire People.

Hotel Bellevue

BOSTON.

Strictly FIRE PROOF

Convenient to Theatres and Shopping District

HARVEY & WOOD, Props

Blinds, Doors and Sashes

Made of New England Pin and by experienced hands.

Arthur M. Clark

5 & 37 Daniel St.

HOTTER THAN SUNSHINE

Is our Coal. Lay in Your Winter's Supply while prices are down and quality is up.

THE CONSOLIDATION COAL CO.

Phones 23-38-39. [Chas. W. Grey, Supt.

All the Comforts of Home!

Hampton Inn, Hampton Beach, N. H.

The most beautiful place on the beach, away from the noise and dust.—Overlooking the playground.

Rooms $1.00 Upward First Class Cuisine

Our Specialties — Planked Steak, Planked Fish, Lobster Dinners.

Our Motto is to Please.

F. Lamb, - Proprietor.

A Want Ad Pays Well

"SCOOP," the Cub Reporter — It Looks Like Your Subject Moved, Scoop — By Frank W. Hopkins

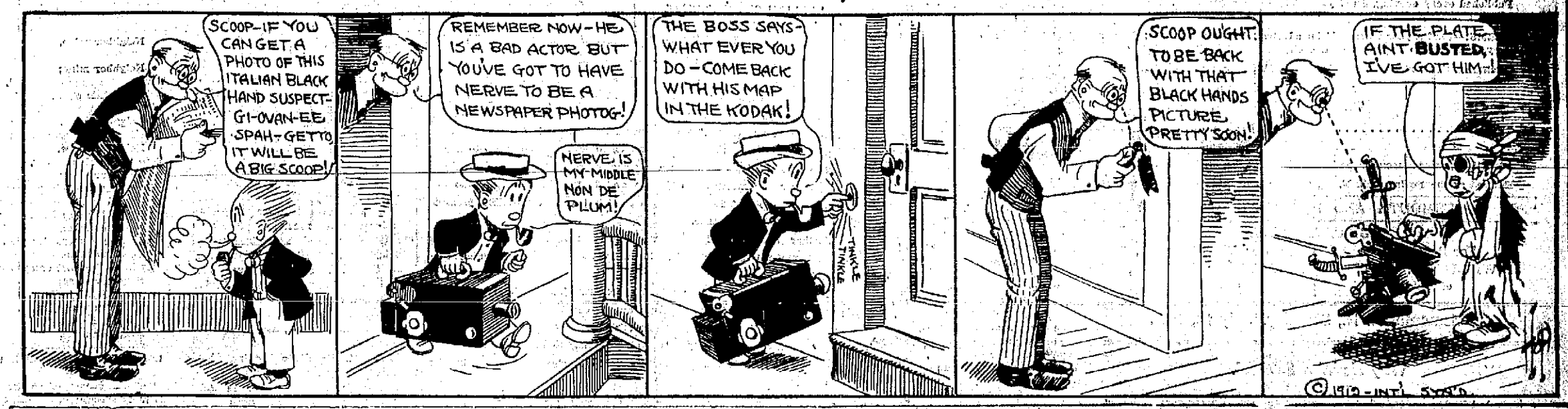

Sugden Bros. Corner Green and Vaughan Streets — Dealers in all kinds of Building Materials — **Lumber** — DOORS WINDOWS BLINDS — **Shingles** — MOULDING FLOORING SCREENS — **Mill Work** — PARIOD ROOFING DRAIN PIPE CEMENT

P. C. U. DEFEAT RIVERSIDES IN CLOSE GAME

Kittery Team Makes a Close Finish to Last Inning--Both Pitchers Hit Hard.

SUNSET LEAGUE STANDING.

	Won.	Lost.	Pct.
P. C. U.	7	3	.700
P. A. C.	7	4	.636
Elks	6	5	.555
K. of C.	5	6	.455
Y. M. C. A.	4	6	.400
Riversides	4	7	.272

The Catholic Union by defeating the Riversides in a postponed game on Friday evening, placed themselves in a comfortable lead in the league. Next week is to be a strenuous week for the leaders for both the P. C. U. and the P. A. C. have two games to play, and there is chances of there being a reverse in the league standing.

The P. C. U. defeated the Riversides last evening by hitting the ball at the right time. The Riversides were also there with the bat but there hits were more scattered and Walter Lynskey saved a possible home run of Able's drive to right which went to the tennis courts.

It was a very exciting game, the Riversides making a fifth inning rally that came near landing them the game.

First Inning.

The Riversides were up first and they started with two runs. After Grant flied out to Kincaid, and Caswell was thrown out by Kabalka, Pruett singled and scored on Able's two-base hit. Huntoon singled and Able scored and Paul retired the side on a grounder to Kabalka.

The P. C. U. got one run across. W. Lynskey was thrown out by Able and Hughes singled and went to third on Philbin's errors and scored on Kincaid's sacrifice. Hoffman singled and he was thrown out trying to steal second.

Score—Riversides, 2; P. C. U., 1.

Second Inning.

The Kittery boys were out in order. Philbin fanned, Farnsworth hit an infield fly to Hoffman and Lombardi struck out.

For the P. C. U. Frederick flied out to Tom Lynskey, Kabalka was thrown out by Huntoon and T. Lynskey dumped a bunt in front the plate and Pruett threw him out at first.

Third Inning.

The Riversides got three men on but failed to get them across. Grant flied to left, Caswell singled and was advanced on Kabalka's fumble of Pruett's grounder, Able was safe on Hughes' fumble and all three men advanced, Caswell attempted to go home and he was nailed at the plate by Hoffman's throw. Huntoon retired the side on a fly to Thomas.

The P. C. U. tied the score in their half. Dandeneau hit a fly to Caswell, Thomas singled and stole second, W. Lynskey singled and Hughes hit to Able, the ball bounding to Farnsworth who nailed Thomas at the plate, Kincaid singled scoring Lynskey and Hughes in trying to score was thrown out.

Score—Riversides, 2; P. C. U., 2.

Fourth Inning.

The Kittery team added another run in the fourth. Paul was out to T. Lynskey, Philbin singled and stole second, and also third, Farnsworth flied out to Lynskey and Lombardi singled scoring Philbin, and he went to second on Lynskey's mussing the ball, Grant retired the side to Kabalka.

The P. C. U. broke up the game here with four runs. Hoffman started with a strike out, Frederick hit to Paul who fumbled, Kabalka hit for a home run scoring two runs, Lynskey was thrown out by Able, Dandeneau singled, Thomas was hit and Dandeneau went to third on a bad heave of Able's and he scored on Lynskey's single. Hughes retired the side to Caswell.

Score—P. C. U., 6; Riversides, 3.

Fifth Inning.

The Riversides made a great effort to tie up the game but fell short by one score. Caswell singled went to third on a wild pitch and scored on Pruett's two-base hit, who stole third anad scored on Able's long drive to right field that looked like a home run, but Walter Lynskey made a great catch and came up out of the dirt with the ball. Huntoon singled and stole second, Paul flied to Hughes and Philbin ending the game wit ha strikeout.

The summary:

P. C. U.

	ab	r	bh	po	a	e
W. Lynskey, rf,	3	1	2	1	0	0
Hughes, ss,	3	1	1	1	0	1
Kincaid, 1b,	1	0	1	4	0	0
Hoffman, 2b,	2	0	1	1	1	0
Frederick, c,	2	1	0	4	0	0
Kabalka, 3b,	2	1	1	0	3	1
T. Lynskey, lf,	2	0	0	3	0	1
Dandeneau p,	2	1	1	0	0	0
Thomas, cf,	1	1	1	1	0	0
Totals,	18	6	8	15	4	3

Riversides.

	ab	r	bh	po	a	e
Grant, cf,	3	0	0	0	0	0
Caswell, 3b,	3	1	2	1	2	0
Pruett, c,	3	2	2	3	2	0
Able, p,	2	1	1	0	4	0
Huntoon, ss,	3	0	2	0	2	0
Paul, 1b,	3	0	0	6	0	1
Philbin, lf,	3	1	1	1	0	1
Farnsworth, 2b,	2	0	0	1	1	0
Lombardi, rf,	2	0	1	0	0	1
Totals,	24	5	9	12	11	3

Innings,	1	2	3	4	5	
P. C. U.,	1	0	1	4		—6
Riversides,	2	0	0	1	2	—5

Two-base hits, Able, Pruett. Home run, Kabalka. Sacrifice hits, Kincaid, Able. Stolen bases, W. Lynskey, Thomas, Philbin 2, Pruett, Huntoon. Struc kout by Dandeneau 3, by Able. Hit by pitched ball, Thomas. Wild pitch, Dandeneau. Time, 52 min. Umpires, Sheridan and Howard. Attendance, 1800.

BASE BALL NOTES.

The two leaders in the Sunset League have a hard week ahead of them, for both the P. A. C. and the P. C. U. must play two games each in the regular schedule. The P. C. U. if they drop their game Monday with the K. C. will drop back tie with the P. A. C. Tuesday the P. A. C. play the Elks and if they win and the P. C. U. lose it will mean the Champs back in first place again. Again on Wednesday the P. C. U. must meet the Riversides again and Thursday P. A. C. meet the Y. M. C. A., so that there are all kinds of complications possible.

There are still thirteen more games to play and it is anybodies race for the championship, with the odds in favor of the P. A. C.

Dandeneau of Dover, who pitches for the P. C. U., and who so far has been very effective, has a very poor delivery but he has evidently that which fools the hitters, a quick breaking ball. He might continue his winning streak, but it looks as though he was due for a good walloping.

Sorette is pitching great ball for the Elks and with any kind of support he is a hard man to beat.

The P. A. C. will open the baseball season at York this afternoon with the York Beach team. The college boys will have their troubles disposing of their first game.

How does this look for an all Sunset league team? Pitchers, Trayers and Sorette; catcher, Fisher; first base and captain, Ira Newick; second base, George McPheters; short, Bill Brackett; third, Caswell; left field, Hanson; center, Mates; right, G. Woods. It would take a fine team to beat it, because they all can hit as well as field.

Joe Rivers To Be Given Another Chance With Wolgast

Los Angeles, Cal., July 13.—Joe Rivers, the Mexican, and Ad Wolgast, the champion lightweight, will meet in a finish battle in this city on Labor day. Followers of the Mexican claim their favorite was robbed of the decision in the recent bout with the champion, and they believe if Rivers is given another chance he will knock out Wolgast. On the other hand, Ad thinks Rivers will be given the count of ten in much quicker fashion when they meet again. After a furious mixup in the thirteenth round of the recent fight between the pair the two men were on the floor. Referee Welsh was puzzled as to what to do. He assisted Wolgast to his feet and began a count of ten over Rivers. Many experts figure Welsh should have ordered the men to continue.

THE TIPSY ENGINEER

Testimony has been given before the coroner's jury investigating the wreck on the Lackawanna railroad at Gibson, N. Y., which caused the death of over forty persons, to the effect that the engineer of the express which crashed into the stalled local was under the influence of liquor when he took the train at Elmira, and that the train was held for him, inasmuch as he was tardy in responding. This is an extraordinary state of affairs that demands a further investigation. It would surely seem that some one at Elmira must have recognized the engineer's condition and realized the danger of sending him out in charge of a train already late, and made still more behind schedule by his slowness in reporting. The conditions invored reckless running on his part, and thus all the circumstances conspired to make for trouble—speeding train, tipsy engineer and foggy air, with probably a slackness on the part of the flagman of the forward train, who should have gone back further than he did, but who, as is usual in most such cases, curtailed the distance in order to be sure to reach his train when the whistle blew to recall him. It appears from the testimony given at the inquest that the company's rules leave much to the discretion of the flagman as to how far back he shall go to give warning and what method he shall use, and also that in this case the flagman did not use a torpedo to warn the engineer of the express, although the rules require their use on foggy days. It was brought out from one witness that the employment of torpedoes is discouraged by the signal men as tending to damage the automatic signals.

All this testimony points to laxity and ineffectiveness of discipline and organization, and this on the part of a railroad that is supposedly at high pitch of efficiency and equipment. Lives were in trusted to a man whose unfit condition must have been recognized had he been examined by a disinterested and competent authority before entering his cab. Why should there not be a test of engineers as well as a test of engines and rails and car wheels and brakes?—The human part of the mechanism of railroading is just as subject to derangement as the physical, and surely this case proves conclusively that it is not adequately tested. Probably the man who called the engineer for his run felt it was none of his business to report his condition, and his fireman would hardly carry word to the official in charge. Thus it is possible under the existing system for an engineer to stagger into a cab barely able to hold the throttle and take a train out on the road headed straight for destruction.

Fortunately the men in the engine cabs on the roads in this country are of high character and can be trusted almost implicitly as regards their personal conduct. But here is a case where a single lapse cost over forty lives. Surely this lesson should be learned and applied practically by the American railway companies to guard against repetitions of such sacrifices.—Washington Star.

WARSHIPS IN MANEUVERS

Twenty-Three Vessels Working Out Secret Plans Near Newport

Twenty-three warships, five of them battleships, have sailed from Newport harbor to sea for summer maneuvers. They will work out secret plans of the Navy War College. The scene of the maneuvers will be in the vicinity of the port, into which the vessels will run in at night and out again in the morning, as far as their exercises permit.

The Florida, Delaware, Utah, Louisiana and Kansas are the big ships of the maneuver fleet. There are eighteen torpedo boat destroyers making up the complement of the fleet. Rear Admiral Aaron Ward will be in command and direct the movements.

The torpedo boats of the fleet are the Reid, Fusser, Lamson, Preston, Smith, Drayton, McCall, Paulding, Roe, Terry, Perkins, Sterett, Walke, Patterson, Ammen, Burrows, Monaghan and Trippe.

1 qt. Mason fruit jars 60c. at Paul's.

BASE BALL

RESULTS FROM YESTERDAY'S GAMES.

American League

Boston, 4—1; Detroit, 1—0.
Philadelphia, 2—4; Chicago, 0—1.
New York, 4; St. Louis, 1.
Washington, 8; Clevelanad, 1.

National League.

Chicago, 4; Boston, 2.
Pittsburg, 8; Brooklyn, 2.
New York; St. Louis—Rain.
Philadelphia, 6; Cincinnati, 4.

New England League.

Haverhill, 9; Brockton, 0.
Lawrence, 4; New Bedford, 2.
Lowell, 9; Worcester, 2.
Lynn, 8; Fall River, 1.

HOT WEATHER WISDOM.

The danger of heat in our large cities increases almost in numerical ratio with the prolongation of a hot spell. There is sometimes the feeling that we must grow used to the heat with its continuance, but as a matter of fact resistive vitality is lowered on each successive day of intense heat, and there is much more danger than before.

In hot countries they have learned the lesson of diminishing work to a great extent during the hottest hours of the day. We cannot do that because of commercial customs, but personal effort must be directed to lessening the burden of business cares in the middle of the day, as heat spells are prolonged.

The important lesson is avoiding excessive eating and drinking and obtaining sufficient sleep. Most of thoes who are overcome by the heat have not slept for one or more nights. The tropical custom of a siesta in the middle of the day saves heat strokes. If our hot weather is to continue, these are the lessons that must be learned to maintain health.—New York Herald.

A healthy man is a king in his own right; an unhealthy man an unhappy slave. For impure blood and sluggish liver, use Burdock Blood Bitters. On the market 35 years. $1.00 a bottle.

Portsmouth Theatre

THURSDAY - FRIDAY - SATURDAY
JULY 11, 12, 13

Clerise, Kellar Grogan Trio

Moore & Harrison, Singing and Music

Bud Carmin, The Phenomenal Boy Soprano

George Reynolds in Illustrated Songs

5 REELS - LATEST IN - 5 PHOTO PLAYS

Matinee 2.15, Evening 7 Sharp, Excepting Saturday Performance Starts Promptly at 6.45.

Same Little Price, 10 Cents — A Few Reserved Seats, 20 Cents

The World Knows the best preventive and corrective of disorders of the digestive organs is the gentle, harmless, vegetable, always effective family remedy

BEECHAM'S PILLS

Sold everywhere. In boxes 25c. 12c.

SORE Throat and Cold in Chest are quickly relieved by Omega Oil. The Oil goes in through the pores of the skin to the inflamed parts, giving quick relief. Trial bottle 10c. Large bottles 25c and 50c.

The Portsmouth Herald

Established September 3, 1884.

Published every evening, Sundays and holidays excepted, by The Herald Publishing Company.

TERMS:—$4.00 a year when paid in advance; 50 cents a month; 2 cents per copy, delivered in any part of the city or sent by mail.

Communications should be addressed to F. W. Hartford, Editor.

TELEPHONES

Editorial .....28 | Business.....37

Advertising rates reasonable and made known upon application.

Entered at the Portsmouth, N. H., post office as second-class mail matter.

"FOR PORTSMOUTH AND PORTSMOUTH'S INTERESTS."

OUR CANDIDATES

For President, WILLIAM H. TAFT, of Ohio.

For Vice-President, JAMES S. SHERMAN, of New York.

Portsmouth, N. H., Saturday, July 13, 1912

Why He Was Selected.

Some unsophisticated natives of the Granite state wondered why Governor Bass imported a state engineer of public highways from New York, says the Laconia Democrat, who didn't even pretend to be an engineer so far as highways are concerned, but it was intimated at the time that Col. S. Percy Hooker was a Past Master along the lines of political engineering, and this intimation seems verified to some extent by the fact that Col. Hooker is credited with the selection of Dr. John M. Gile as the Progressive candidate for governor of New Hampshire. Dr. Gile hails from Hanover, is a Progressive but balks at bolting the Taft nomination, and really seems to be an available candidate, so that Col. Hooker appears to have justified the confidence that was reposed in him as a political engineer, having got his bearings after a three months' residence in the state, to such an extent that he feels qualified to select our governor for us, thus easily distancing the famous group of non-resident politicians, Winston Churchill, Norman Hapgood, George Rublee, Joseph Cotton and others who have infested New Hampshire for several years during the summer months.

The Squantum Aviation Meet.

The recent aviation meet at Squantum was a financial failure and the losses are placed at $30,000. The failure of the meet has resulted in the formation of the Boston Aero club, to have 500 members, to comprise the Harvard Aero club members, business and newspaper men. A club house at Squantum Field is proposed. There was a $40,000 Lloyd policy taken out for the meet just closed which guaranteed against rain but had no relation to gate receipts. The gate receipts July 4 were $1450.

Preventing Discrimination Against Shippers.

The Commerce Commission has issued regulations, effective August 15, governing milling and transit privileges, which will require carriers to adopt strict methods to prevent discrimination against certain shippers and also prohibits what amounts to rebating. Commission says operation of the transit privilege "reveals gross violations of law in various sections," and "a condition of great inequality has grown up in the handling of grain and its products under the first accorded transit privilege."

Why Not Carry One?

An extra wheel carried on the auto fire engine would no doubt save a great amount of time in case of a blow-out, such as was the occasion of delay the other night on Woodbury avenue. A wheel can be put on four times as quick as a tire can be removed.

Put the Letters On.

It has been suggested that the new automobile of the Public Works Department be inscribed "City of Portsmouth" and be up to date as long as we have such a machine in the service of the city.

Bird's-Eye Views.

Mayor Gaynor's disappointments in national politics should not be profound. He is on record with the opinion that New York is fully as desirable a city to live in as Washington.

The houn' dawg is in proverbially hard luck. He happened along just in time to get a little of the harsh treatment that was intended entirely for the Tammany tiger.

Did the colonel remember when he went into that Chicago convention that it was the anniversary of the battle of Waterloo?

Don't work your horses too hard this weather. See that they have water and give it to them sparingly but frequently.

A man can afford to be generous with his ideas, but he should hold fast to his ideals.

The peace dove is having a hard time getting civil recognition in political conventions this year.

A German company has just launched the biggest steamship in the world. Next, England probably.

Have all the houses been numbered as directed by the Board of Public Works

The idea that it is an excellent and wise thing to invest in [illegible] is rapidly gaining ground.

Day-Lilies.

O summer day,
Delay! delay!
One waving of thy brooding wing,
One stirring of thy hazy wing,
And noontide light and heat
Will find my dewey shadow-lair,
And burn the coolness from the grasses
That swathe my feet
In rank and billowy masses:
And to this claustral twilight bring
The sun's profanest glare.

O summer day,
Delay! delay!
Let naked hill and bare brown field
Parch in thy torrid ray,
So this dim nook be unrevealed,
Where I,
Deliciously concealed,
Among the lilies lie.
The delicate day-lilies!
The white and wonderful lilies!
My dark green haunt so still is
The wildest birdling dare not sing,
Nor insect beat a gossamer wing,
Nor zephyr lift the lightest thing,
Here where the lustrous lilies,
The clear, resplendent lilies,
Pour out their heavenly-sweet perfume,
And with their snowiness,
In clusters chaste, illume
This dusk recess.

—Harriet McEwen Kimball.

Current Topics.

Justification of J. Bruce Ismay.

That J. Bruce Ismay, managing director of the White Star line, has been completely exonerated by Lord Mersey on the charge that he was responsible for the navigation or speed of the Titanic, will cause a great feeling of satisfaction among his friends and sympathizers. Also, that his conduct towards the passengers at the time of the disaster is considered worthy of commendation, by so eminent and fair-minded a personage as Lord Mersey, cannot fail to have weight with many people and do away somewhat with the unjust and hostile criticism which has been so freely expressed.

Lord Mersey finds that the chief cause of the disaster was the speed at which the Titanic was going, and, though he finds Captain Smith responsible for that undue speed under those unusual conditions, his censure was mitigated by the fact that the captain was only following an established precedent.

Lord Mersey's report, in brief, is as follows:

J. Bruce Ismay exonerated; his consideration for passengers commended.

Chief cause of disaster was high speed; Captain Smith was merely following practice of all navigators.

Conduct of Sir Cosmos Duff Gordon and wife not discussed.

Master had been warned, technically at least, of ice danger.

More could have been saved had crew been better organized.

Board of trade regulations out of date.

Californian within five or 10 miles of wreck; passes no judgment on Captain Lord.

He made the following recommendations:

Lifeboats for all should be provided on future liners; impracticable on the existing vessels.

Seamen should be drilled in handling boats.

Changes should be made in bulkhead construction.

More lookouts should be maintained.

Wireless should be used universally and operators should be on duty at all times.

Lord Mersey finds that the owners and designers were in nowise worthy of condemnation, as the Titanic was in a perfectly seaworthy condition when it left port. He considers that the question of lifeboats may be affected by the recommendations of the British board of trade. Lord Mersey's conclusions are regarded as "severely unemotional, showing how a properly constituted mind can detach itself from the human side of a calamity that harrowed the world."

They also show "how easily the public may draw unjustified conclusions from clear, uncontested evidence."

The case of Ismay serves as "an illustration how, when placed in its proper perspective, the vulgar are liable to err." The report, which is quite a lengthy document, will be made public. Twenty-six questions, divided into three heads and prepared by the board of trade, were taken up by the court: First, those relating to events before the collision; second, those relating to warning received by the Titanic of the presence of ice, and, third, those relating to the conduct of officers responsible for the navigation of the ship after the warnings had been received.—Dover News.

Bosses—Before and After.

Mr. Wilson is taking the hand of the bosses. Mr. Taggart and Mr. Sullivan were among the callers yesterday. At the Fourth of July Tammany celebration a letter from Mr. Wilson was read praising the society and its works.

Of course. Such is politics. What chance would Mr. Wilson have with these men and their kind in Tammany Hall sulking or in opposition? He wants their active support, and is taking steps to secure it—the only steps promising success. A handclap and friendly greeting from the candidate are magical.

Had the deadlock at Baltimore continued and Mr. Bryan emerged as the nominee, we should have seen the same thing. The men he had slammed, some by name, would have called on him, paid their respects, and been well received. No one would have needed an introduction. He knows them all and has worked with them all. Four years ago Mr. Murphy was his guest for a few hours at Lincoln, returning from their Denver convention. It is as easy to coddle as to slam a boss, and politicians know how.

It is not difficult to imagine what Mr. Roosevelt would have done, if the aid of those fake contests in the South, he had emerged from the Chicago convention the Republican nominee. His denunciation of the bosses would instantly have ceased, and steps been taken at his instance to steer into his camp men he had been stigmatizing.

Boss Barnes would probably have received the first overtures, because of his power in Mr. Roosevelt's own state. But Boss Penrose, Boss Crane Boss Gallinger, Boss Cox and the smaller bosses would all have been remembered and asked to call. "Forget it, old man," would have been the adjuration of Mr. Roosevelt's negotiator in clapping one after another the bad men on the shoulder and proposing dates for reconciliation and business.s

But Mr. Roosevelt failed. The fake contests were too rank even for some of the men anxious to see Mr. Roosevelt nominated. They were thrown out with the assistance of Mr. Roosevelt's supporters on the national committee, and with them went the Roosevelt case before the convention.

It is easy, therefore, for Mr. Roosevelt to continue his warfore on the bosses and those he denounces as such. They are not open to negotiations in his behalf. As a bolter he looks more objectionable to them than he did as a self-seeker, violating his pledge and betraying his friend in an effort to regain power. He could not possibly secure their assistance, and so he goes on holding them up to obloquy. Mr. Wilson's position is different.—Washington Star.

CURRENT OPINION

BY WILLIAM CUSHING WAIT, Of the Massachusetts Superior Court.

COURTS AND BUSINESS COMPETITION

THE sooner the courts can be taken out of business competition, out of speculation, out of government, better for all concerned. What do gentlemen of business want of courts? Do you want them as an active police force or a place where your customers or employees can speculate at any expense, or as an adjunct to competition for business? I think they want the courts that there may be a place where they can go to settle a disputed question of facts on which a payment or a right depends, where you can feel that no influence but justice and truth will determine the decision, and where that decision will be rendered with responsible promptness and carried out at once.

Further than that, I think we have them now, though the business man can make the courts better by a public opinion condemning chicanery in them.

A court is not primarily a school of ethics. Its test is the law, not righteousness. Where law and ethics are in conflict the court's position is on the side of the law. It is the court's duty to bring the two together as nearly as it can. This duty it is always seeking to perform. Not infrequently where it finds law and right opposed it suggests changes by the legislature.

In the multitudinous adaptations of old to new which it is ceaselessly making, its effort is to make law conform to right, and right to prevail. Still, when all is said and done, a court is not a forum to determine what is right for you to do. It limits its functions to determining what is legal for you to do.

At times I have thought the public forgets this. The recent public discussion of the decision of the Supreme Court of the United States with reference to combinations in restraint of trade showed some denseness on this subject. Many writers and speakers seemed to think what business men wanted was a law of show them what is right in business combinations. That is not the court's function, nor is it one which the legislature is able to perform.

England's King and Queen Photographed On Their Recent Royal Tour In Wales.

Copyright, 1912, by American Press Association.

King George and Queen Mary recently made an interesting tour in Wales, during which they inspected the Merthyr collieries and got an insight into the workings of a coal mine. They happened to be in the vicinity when some seventy-five miners were killed by an explosion and visited the scene and expressed their sorrow. The upper picture shows King George emerging from a colliery. The other picture shows the king and queen with Mr. McKenna, the home secretary, just behind them. Mr. McKenna was attacked by a suffragette while in attendance on the king.

IN MEMORY

In speaking of a person's faults,
Pray don't forget your own,
Remember those in homes of glass
Should seldom throw a stone.

If we have nothing else to do
But talk of those who sin
It's better we commence at home,
And from that point begin.

We have no right to judge a man
Until he's fairly tried;
Should we not like his company
We know the world is wide.

Some may have faults,
And who has not, the old as well as young,
Perhaps we may, for aught we know,
Have fifty to their one.

I'll tell you of a better plan,
And find it works full well
To try my own defects to cure
Before of others tell.

And though I sometimes hope to be
No worse than some I know,
My own shortcomings tell me
Let the faults of others go.

Then let us all when we commence
To slander friends or foe,
Think of the harm one word may do
To those we little know.

Remember, cures sometimes, like
Our chickens, roost at home.
Don't speak of another's faults until
We have none of our own.

Written by James Bilbruck, who died July 13, 1911.

CABLE SERVICE EXTENDED

The cable of the Isles of Shoals Cable Company was extended last night from Wallis Sands to Rye Beach. Fifteen men were employed on the work from 6 o'clock at night until 7 o'clock this morning. By this extension the cable service has direct communication with England and with the principal cable stations on the Atlantic seaboard.

ANNUAL DINNER

The members of the Portsmouth board of Trade and Merchants Exchange will have their annual dinner at Hotel Wentworth on Thursday evening, July 18, and Manager Priest is planning to provide for one hundred and fifty.

Tea, breakfast and dinner plates 49c. doz. at Paul's Saturday.

For Cleaner Streets.

If the residents of Portsmouth would follow the ideas of the following poem recently published in the Patterson, N. J., Press, a decided improvement in the condition would soon be noted:

Neighbor Mine.

Do not drop the fruit you're eating,
Neighbor mine,
On the sidewalks, sewer or grating,
Neighbor mine;
But lest you and I should quarrel,
Listen to my little carol,
Go and toss it in the barrel,
Neighbor mine.
Look! Where'r you drop a paper
Neighbor mine,
In the wind it cuts a caper,
Neighbor mine;
Down the street it madly courses,
And should fill you with remorses,
When you see it scare the horses,
Neighbor mine,
Paper cans were made for papers,
Neighbor mine,
Let's not have this fact escape us,
Neighbor mine;
And if you will lend a hand,
Soon our city dear shall stand,
As the cleanest in the land,
Neighbor mine.

LOOKING TO THE FARMER

Amid all the turmoil of politics, amid all the noisy speculation of Wall Street, amid all the warnings of calamity howlers, the chief concern is to know what the farmers are doing and how the weather has affected the crops.

The press is loaded down with statistics concerning the growth of our transportation interests, the growth of our foreign commerce, the extension of our factories and mines, and they point to these developments as object lessons to show what capital is doing for the country.

Back of all of this capital and all of these industries are the men at work in the fields, at the looms, in the mines, and what we really want to know is what are these men doing for the country?

At this very moment the news item of most importance relates to the crop conditions throughout the country. During the past three weeks, according to the reports, the crops have been making satisfactory progress. The belief is that the July returns as to condition will show a better average in all the principal crops. Even the wheat crop, now that harvesting has begun, is proving better than anticipated. The average cotton crop is still disputed, but the condition is satisfactory.

The country is assured that the agricultural interests are prosperous and the investors, the bankers, the merchants and railroads have a feeling of relief.

The great corn crop is yet in a doubtful condition. It is two or three weeks late in the planting, but heat and moisture during July will fully make up that drawback.

On the whole, at the beginning of July, the country is justified in anticipating harvests, if not up to the maximum in all kinds, at least harvests above the average, carrying abundant prosperity to all related interests.—Louisville Post.

ADD KIT

PORTSMOUTH FOUNDRY COMPANY

Iron and Brass Castings of All Kinds

Motor boat fittings and Grate Bars.
H. and C. Nickel bronze for Bearings.
We purchase old iron and brass

Foundry rear R. M. Baker Co.
Hanover St Telephone 815 M

Trafton's Forge PLANT

Shipsmiths Work Horse Shoeing
All Kinds of Repair Work.
GEORGE A. TRAFTON

A. J. LANCE, M.D.
DISEASES OF THE EYE, EAR NOSE AND THROAT
Congress St., Portsmouth, N. H.
Hours 9:30 to 12; 2 to 4.

FRED W. BOLAND, D.V.S.
Veterinary Surgeon
Graduate United States College Veterinary Surgeons, Washington, D. C.
Office and Kenne's
608 State St. Tel. 832-M

Julius W. Syrenius, D.O.
OSTEOPATH,
8 Pleasant Street, Portsmouth, N. H.
Office Hours—From 8-12, 2-6.
Telephone 35-W.
Office Hours 8-12.

EVERY WOMAN

WHO HAS JEWELS

¶Every man who has Private Papers or Every Family who has both, should also have a Safe Deposit Box where Valuables of all kinds can be kept SAFE from loss by FIRE, SAFE from loss by BURGLARS! ¶Trunks can be placed in our new Storage Vaults electrically protected.

FIRST NATIONAL BANK

PORTSMOUTH, N. H. NO. 19.

FIVE MEN INJURED

Unemployed Seamen Parade New York Water Front.

NEW YORK, July 13—Rioting during which five men were injured, two of them seriously; a demonstration which the police interrupted by making more than fifty arrests, and a parade of unemployed men through the water front district, were events today of the seamen's strike.

Failure on the part of the demonstrators during the afternoon to induce additional water front men to walk out, and failure also to cause strikebreakers to quite, was followed tonight by more desperate efforts when strikebreakers employed at the Morgan line piers were attacked as they left their work.

From house tops bricks and bottles were hurled upon the crowd. Police reserves charged the rioters and cleared the street.

Further up town there was a demonstration earlier, strikers seeking to influence longshoremen to quit work. The police arrested fifty-three men who were later reprimanded and discharged in the West Side police court.

A statement was authorized tonight at the headquarters of the International Transport Workers, that the ranks of the striking seamen had been augmented during the day by more than 1200 employes at the various railroad piers.

Four hundred labors on the West Shore railroad docks in Weehawken, N. Y., quit work because their demands of higher wages was refused. The docks are piled up with perishable goods.

Assistant Secretary R. O. Bailey Succeeds A. Piatt Andrew in Treasury Dept.

Robert O. Bailey, who has been assistant secretary of the treasury, with supervision over the miscellaneous bureau, yesterday succeeded A. Piatt Andrew, resigned, as assistant secretary with supervision of fifteen bureaus, including the internal revenue bureau and all the financial branches of the government.

Mr. Bailey, formerly with the Washington Star and Associated Press, became private secretary to Secretary MacVeagh, March 4, 1909. He succeeded Charles D. Hilles when the latter stepped over to the White House as secretary to President Taft.

He has hosts of friends in this city, made during the Peace Conference, who will be pleased to hear of his advancement. He passes two weeks here every summer with friends at North Rye Beach.

Harsh physics react, weaken the bowels, will lead to chronic constipation. Doan's Regulets operate easily. 25c. a box at all stores.

THE ARTHUR E. RICHARDSON CO.,

The Specialty Store

35 Pleasant St., Opp. Post Office

Silk Sale This Week

Offering the best assortment of Black and Colored Silks ever shown in Portsmouth. The special prices, quality and quantity should meet all demands and make this a Silk event long to be remembered. Our other lines will be on display, showing the latest and best that the market affords.

THE WHITE STORE

Prices reduced still lower on Ladies' Wash Dresses; here it is—

ALL OF OUR

$1.25	Dresses for	....	$ .98
1.98	" "	....	1.50
2.98	" "	....	1.98
3.50	" "	....	2.50
3.98	" "	....	2.98

Underwear, separate garments and Union Suits in a big variety of material, prices . . 12½c, 25c, 50c, $1

SHIRT WAISTS

We have a new lot of shirt waists that will please you to see.

SKIRTS

Excellent values in Serge, Voile and Panama in the latest style, prices, from . . . . . $2.00 to 10.00

SPECIAL for FRIDAY and SATURDAY 98c House Dresses for 79c

60 MARKET STREET, Next to 5 and 10c store

ATLANTIC FLEET TO BE CRUSHED IN WAR GAME

Tide of Battle Will Sweep Up To Very Gates of New York Next Month.

Washington, July 12.—The great Atlantic fleet, the pride of the American navy, is to be crshed. An oversea expedition of many thousand men is to be landed on one of the qluet beaches on the north side of Long Island Sound.

The improvised volunteeer army, assisted by a few regular troops—all that could be gotten together in the short space of time available—is to be swept like chaff out of the way of the foreign foe.

The resistless wave of war is to sweep up to the very gates of New York city, which is to be left without a water supply, blockaded by a foreign fleet and besieged in the rear by a foreign army.

All these things are to happen, according to the calculations of the general staff, in the week beginning Aug. 9, when the National Guard of New England, New York and New Jersey are to combine with the troops of the regular army in the department of the East in working out one of the great war games intended to train the milltiamen in the defence of their own country.

The joint operations are to be under the command of Gen. Tasker H. Bliss, and the two armies, the foreign attacking force composed mostly of the New England militia and regulars, and the defensive army made up of the New York and New Jersey national guard with a small force of regulars, will be commanded by Gens. Edward J. McClernan (just nominated to be a brigadier-general) and Fred A. Smith, called from Omaha for the purpose.

Altogether there will be about 20,000 men engaged in this campaign, the regulars alone numbering almost 4000. The most up-to-date tactics and devices will be employed, and for the first time in the case of such maneuvers in this country the armies will be accompanied by an aeroplane. Orders were issued today to Gen. Allen, the chief signal officer, to send two of these machines to Bridgeport, Ct., from the College Park training grounds here, with automobiles, a signal corps detachment of eight men and four of the army's expert aeronauts, namey, Capt. Chandler and Lieuts. Kirkland, Milling and Arnold.

KITTERY POINT

What Is Happening In the Harbor Town.

Mrs. W. H. Cook and two daughters of Norristown, Pa., will occupy the cottage of Thurston Patch on July 26.

Mr. and Mrs. Frederick Haworth and son Carl of Dalton, Mass., are the guests of Mr. and Mrs. Lewis Weeks.

Mrs. E. Leroy Tobey entertained the K. T. G. Fancy Work club Thursday, the occasion being the anniversary of her birth. Refreshments consisting of salads, rolls, olives, Russian tea, cake and ice cream were served and the hostess was presented with a silver cold ment fork by members of the club.

The Massachusetts club met Thursday afternoon at the home of Mrs. Fred Goss. On July 23 the members of the K. F. G. Fancy Work club will enjoy an excursion to Old Orchard beach.

Arrived, steamer yacht, "Wakiva," S. V. Hawkins owner, Bar Harbor for Manchester, Mass.

Miss Nelia Call of North Berwick is visiting her cousin Mrs. Fred Dorr.

Miss Bernice Irish was a visitor fo York beach Thursday.

Mrs. Charles Billings has taken employment at York beach.

Miss Lizzie Greeley is visiting her sister in Boston.

The ice cream and apron sale held by the Ladies' Aid society at the Free Baptist church Thursday evening attracted many, and the financial result was very gratifying. Mrs. R. W. Churchill presided at the apron table; Mrs. S. E. Woodbury, Mrs. Lewis Weeks, Mrs. Frank Blake, Mrs. T. C. Hoyt and Mrs. V. H. Goodwin dispensed ice cream, and tickets were sold by Mrs. Frank Getchell and Mrs. Horace Seawards.

Mr. and Mrs. Alexander Perry have returned to their home in South Berwick, after spending several weeks in their bungalow on the shore of Fernald's cove.

Rev. Winifred Coffin is confined to her house by illness.

Henry Moulton is confined to the house by illness.

ANNUAL OUTING

Portsmouth Lodge, B. P. O. E., Arranging for the Same

At the meeting of Portsmouth lodge, B. P. O. E., Thursday night in the Elks' home, it was voted to have the annual lodge outing Sept. 18 at Rand's grove. The outing will consist of a parade, the serving of a shore dinner, athletic and a supper in the home at night. Arrangements for the outing are being made by a committee consisting of Raphael L. Costello, Thomas E. Mitchell, James W. Scott, Russell D. Badger and Charles E. Trafton. The lodge elected one candidate to membership and received five applications. Memorial service was conducted in honor of Daniel Edward McCarthy and Fred I. Maxwell.

KITTERY.

Rev. Arnaldo Natino of the Second Christian church will take for his morning topic, "A Call to Reason for the Settlement of a Dispute." Evening subject, "The Need of Preliminary Shelter."

HUSBAND'S AFFECTIONS VALUED AT $15

Chicago, July 12.—Alienating the affections of her husband was the unusual charge made against John Flynn in municipal Judge Heap's court yesterday by Mrs. Michael O'Leary. After listening to Mrs. O'Leary's story to the effect that Flynn kept her husband, Michael O'Leary, away from home every evening and all day Sunday, the court fined Flynn $15.

COMING MONDAY

Pathe Weekly and Strong Edison Photo Play at Music Hall.

Pathe's Weekly, which will be shown at Music Hall on Monday includes the following subjects:

Sydney, Australia. The Governor General of Australia, Lord Denman, and his wife, Lady Denman, open the Royal Agricultural Show.

Taft, Cal. An oil gusher, flowing 10,000 barrels a day, catches fire and burns fiercely for four days.

Sissone, France. Lieutenant Arreteau, of the artillery, duplicates his feat of driving tandem 40 untrained horses around the parade grounds.

Chicago, Ill. Ex-President Roosevelt arrives for the Republican National convention and addresses the crowd from the balcony of the Congress hotel.

Cokertown, N. Y. The farmers hereabout are following the new vogue in farming and are using dynamite to remove the boulders in their fields.

Worcester, Mass. The United Commercial Travelers hold their annual convention in this city.

Seattle, Wash. The great Northwestern Development Congress, headed by Louis J. Hill, who recently succeeded his father, James J. Hill, as head of the Great Northern railway, is received with a shower of roses.

Portland, Ore. The aviator Christoferson, for the Panama Exposition, in San Francisco, flies from the roof of the Multuomah Hotel.

Washington, D. C. A new automatic device for delivering and collecting mail which needs no one to operate it, is being tried by the Government on the Chesapeake Beach Branch of the Pennsylvania R. R.

Lyons, France. In the auto races here, a sensational accident occurs, in which the mechanician is killed and the driver badly injured.

For Valour, an Edison film. — The plot revolves around that eternal triangle, two men an done woman. We are first shown the heroine of the story in a beautiful lily field where she meets her two lovers who prove to be "Tommy Atkins" of the British army. Her affections seem to waver from one to the other when suddenly the regiment is called to South Africa. Then she is forced to decide which of these two privates has won her heart. Ere they have departed for foreign shores she has chosen.

The rival lover in eluding her goodby discovers this fact, but to prove his worth promises her that he will bring her fiance home safe and sound.

We are now introduced to the two soldiers in the picture in the heat of a foreign campaign, and we discover that the man who has won the girl's heart is a coward. Nevertheless the rival lover proves faithful to his trust and brings him safely out of danger, but ere they have reached the lines, both are wounded. The coward would abandon his saviour but is forced at the point of a pistol to carry him safely into the lines. This is witnessed by the commanding officer. He believes the coward has performed an heroic action in saving his comrade, and, not knowing the motive back of it, awards him a medal of bravery. For the sake of the honor of the regiment his comrade does not reveal the secret, but when they meet the object of their love the truth is disclosed and private Swanwick comes into his own.

RAILROAD NOTES

The Boston & Maine road has filed with the public service commission an appeal from the order of the board authorizing additional train service on the Portland division. This refers to a petition filed by Richmond and others, asking that an additional early train be put on which would give patrons from Dover, Exeter and Newmarket and other stations on the line opportunity to reach Haverhill in the vicinity of 8 a. m. The train was ordered by the commission and has since been run, although it has no place on the summer time table of the division, the road takin g this method to preserve their right of appeal. An order of notice for hearing to the parties interested will be sent out by the commission at an early date.

State Organizer C. E. T. Caswell of South Berwick, the official representative of the National Association of Railroad Station Employes, who is making a tour as far east as Vanceboro over the Maine Central railroad division and will later travel the Mountain division and the Worcester, Nashua & Portland division, made an official visitation to Portland division of the organization at the meeting held Wednesday evening in Farrington block, Portland. During the meeting a class of 20 candidates were initiated. National Vice President D. F. Ronan presided at the meeting and introduced the visiting official, who addressed the members on official matters of the organization.

E. O. Pinkham, clerk at the Boston & Maine freight office, and family will pass the remainder of the summer at Dover Point.

The purchase of the entire interest of the Bridgton and Saco Railroad by the Central Railroad Co. was officially announced this afternoon at the office of the vice president and general manager of the latter company. There have been numerous rumors of a sale of the property but it has not been officially certified until today. The Bridgton and Saco railroad is a narrow gage system, 21 miles in length, and has a good equipment.

The track men are still speculating as to what the B. & M. officials will do with their schedule. The document has been in the hands of the railroad officials who handle labor matters for several weeks, along with other agreements which the workmen have drawn up and which the company declines to act on until the matter of wages for engineers has been decided upon.

NOTICE.

Storer Relief Corps, No. 6, with Storer Post, Sons of Veterans and wives as guests, will hold its annual picnic at Rand's Grove, Tuesday, July 16th. Take the 9.50 car.

Per order,
ORINTHA CARLL, Pres.

FUNERAL NOTICE

The funeral of William T. Lyons will be held at the home of his daughter, Mrs. Ernest Cook, on South road, Sunday afternoon at 1 o'clock. Friends invited.

FOR SALE

The Samuel H. Ayers plac

569 Middle St., corner Winird St., about 110 ft. on Middle St., could be made in two lots, large modern house, all modern conveniences one of the very best locations on Middle St. Apply on the premises or to

J. Howard Grover

35 Austin Street

FOR SALE

Business Proposition

35 Austin Street

One story house with all modern improvements, 2500 sq. ft. of land Three story paint shop; best equipped shop in this vicinity. Hot water heater, W. C. and plastered, very convenient for the business. Quite a stock of paint, varnishes and wall paper on hand, also work enough to run quite a crew of men. Address

J. Howard Grover

Or Inquire on the premises

Telephone 943 M

ELECTRICAL CONTRACTOR

House Wired for Electric { Lighting, Bells, Gas Lighting, Annunciators

Speaking Tubes put in

Estimates cheerfully given

Twenty Years' Experience in the Business.

G.M.D. Fernald, 49 Hanover st

Tel Connection

F. S. Towle, M. D.,

PHYSICIAN AND SURGEON

[illegible] Congress Street, Portsmouth, N. H.

OFFICE HOURS

[illegible]

Where Can I Get Clothes Like Yours?

This is a question often asked, and the questioner when he sees the good style, perfect fit, shapely drape, close fitting collar, and smooth lapels gives the wearer credit for buying his clothes at the right place. Our lines of clothing will mean much to you once you know them.

N. H. BEANE & CO.,

OUTFITTERS FROM HEAD TO FOOT

5 CONGRESS ST.,

THE SIEGEL STORE, 31 MARKET ST.,

THE STORE OF QUALITY FOR THE PEOPLE.

Hot Weather Specialties in Women's, Misses and Children's Ready-To-Wear Apparel

THIS WEEK'S SPECIAL OFFERINGS

Women's Wash Skirts in linen, cotton, corduroy, waist measures from 22 to 36, $1.50 value at. . . . . .

98 cents

Women's Dress Skirts in dust proof mohair, black, navy, and gray, waist measures 22 to 36, value $3.98, this week. . . . . .

$2.98

Linene Auto Coats $2.00 valuent. . . . . .

$1.49

Children's Tub Dresses in fine ginghams and percales, $1.50 value

98 cents

Women's Tub Dresses, over 500 to select from. . . . . .

98 cents to $7.50

Some extra good trades in bathing suits and parasols this week.

Seeing is believing

"MOBO"

AUTO SOAP

A. P. WENDELL & COMPANY,

2 Market Square,

Phone 850.

PLYMOUTH BUSINESS SCHOOL

Fall Term

BEGINS

Sept. 10th 1912

Thorough practical courses in English, Business, Shorthand and Typewriting by experienced teachers. Individual instruction. Registations may be made by mail.

Portsmouth Branch of the Plymouth Business Schools Chain of Schools. Times Building, Opposite Post Office

TELEPHONE CONNECTION

THE AMERICAN ATHLETES STILL MAKING RECORDS

Win Several More Events and Increase Their Lead.

STOCKHOLM, Sweden, July 12.—Very important additions to the list of victories of the United States team at the Olympic games were made today.

All three places in the final of the 110-meters hurdle race were carried off by Americans. Fred W. Kelley of the University of Southern California, was first; James Wendell of the New York A. C. was second, and Martin W. Hawkins of the Multnomah A. C., Portland, Or., was third. Thus six points were added to the score of the United States.

In the running broad jump the winner was also an American, Albert L. Gutterson, University of Vermont and B. A. A., who, with his jump of 7.60 meters (24ft. 11in. and a fraction), not only won the event and scored three points for the United States, but beat the previous Olympic record of 24ft. 6 1-2in.

In the same event a Canadian, C. D. Bricker, secured second place, scoring two points for his team, and Sweden registered a point by G. Aberg, securing third place.

The discus-throwing competition was something of a disappointment for the American team, which met a powerful opponent in the Finn, A. R. Taipale, who obtained first place with a world's record throw of 148ft. 1.1-2 in. Two of the United States team, H. L. Byrd and James H. Duncan, were second and third respectively.

The American runners qualified for the semi-finals of the 400-meter flat race and when these semi-finals were being run off, records were broken twice, the first time by Charles D. Reidpath, who with his time of 48-7-10s knocked 5-10 of a second off the standing Olympic record of 49 1-5s. This new record was, however, not to stand long as James E. Meredith of Mercersburg Academy, whittled it down by another 7-10s. He covered the distance in 48s, a world's record at the distance.

Day's Program a Fine One.

The seventh day of the athletic section of the Olympic games opened with the prospect of providing a more interesting session than that of yesterday. Delightful weather continued to prevail and the temperature was favorable to the American competitors.

Early this morning a large group of big men, those from the northern nations forming the majority, gathered for the finishing rounds of the discus throwing contest, best hand. Shortly afterward the 90 runners entered for the 400-meter flat race turned out to compete in the 15 heats of that event, the semifinal heats of which were also set for decision today. The judges decided not to have the men run in tapes as at the final in London in 1908.

The 3000-meter team race, also run in heats; the final of the 110-meter hurdle race, the running long jump, and the 4000-meter cross-country run, starting and finishing in the Stadium, which is the concluding event of the modern pentathlon, gave great variety to the program.

The correspondent here of a London newspaper in his dispatches accused the American runners of unfair work against Hans Braun, the German athlete, in the final of the 800-meter flat race. He described them as "pocketing" Braun. The Germans, on the contrary, say that the race was perfectly fair, and Braun himself made no protest.

World's Record With Discus.

The morning started by a fine performance by the Finn, A. R. Taipale, in the discus throwing, best hand, final. He beat with his throw of 45 meters 21 centimeters (148 feet 1 1-2 inches) not only the Olympic record of 136 feet 1-3 inch made by the American, Sheridan, in Athens in 1906, but also the world's record of 145 feet 9 1-2 inches established by James H. Duncan at Celtic Park on June 2 this year. R. L. Byrd's throw of 42 meters 32 centimeters (138 feet 9 5-8 inches) and James H. Duncan's throw of 42 meters 28 centimeters (138 feet 8 3-8 inches) also exceeded the standing Olympic record.

The outcome of the discus throwing was a disappointment to the American athletes who had counted upon a clean sweep in that event. The stocky Finn A. R. Taipale, was too much for them however.

The United States soon had their turn, however, when the megaphone announced that Gutterson, on his very first attempt at the running long jump which was then beginning, had well beaten the Olympic record.

Gutterson Breaks Record.

The Olympic record for the running long jump was beaten by Albert L. Gutterson, University of Vermont and B. A. A., at his first attempt when he cleared 7 meters 60 centimeters (24ft. 11in. and a fraction). The previous best Olympic record was 24ft. 6 1-2in made by the American, Ralph Irons at the Olympic games in London in 1908.

Gutterson won the event with that first jump. C. D. Bricker of Canada was second, with 7.21 meters and G. Aberg of Sweden was third with 7.18 meters.

Kelley Wins Over Hurdles.

Fred W. Kelley of the University of Southern California won the final of the 110-meter hurdle race. James Wendell of the New York A. C. was second.

Martin W. Hawkins of the Multnomah A. C. was third. Time, 15 1-10s.

Kelley finished three or four feet ahead of Wendell and Hawkins. Kenneth Powell, England, was fourth, and John R. Case, University of Illinois, fifth. John P. Nicholson, University of Missouri, fell at the hurdle before the last.

New World 400-Meter Mark.

The first semifinal heat in the 400-meter flat race was won by Charles D. Reidpath of Syracuse University. J. Dahlin of Sweden was second and Clarence S. Edmundsen of the Seattle A. A. third. Time 48 7-10s. This beats the Olympic record of 49 1-5s made by Harry Hillman of New York at St. Louis in 1904.

In the second heat Edward F. Lindberg of the Chicago A. A. was first, E. Lindholm of Sweden second, and C. L. Lelong of France third. Time 48 9-10s.

In the third heat James E. Meredith of Mercersburg Academy was first, Melvin W. Sheppard second, and J. Pedersen of Norway third. The time, 48s, is a new world's record. The previous record, 48 2-5s, was made by W. Halswelle of England in a trial heat of the 400-meter race at the London Olympiad in 1908.

In the fifth heat of the semifinals of the 400-meter flat race, Donnell B. Young, Boston A. A., finished first, but was disqualified on the ground of interference with Hans Braun of Germany, who was then placed first by the judges and is entitled to compete in the finals. Ira Davenport of Chicago finished third. Time, 49 1-5s.

Modern Pentathlon.

In the modern pentathlon (duel shooting, swimming 300 meters, fencing, riding, cross-country running 4000 meters), the final result was: Lilliehook, Sweden, 27 points; Asbrink, Sweden, second, 28 points; Delaval, Sweden, third, 30 points; Gronhegan, Sweden, fourth, 35 points; Lieut. George S. Patton, Jr., United States, fifth, 41 points.

The appearance of the army officers in the arena for the cross-country run of about 4000 meters (nearly 2 1-2 miles) clad in regulation running clothes, the Swedes wearing the light blue trousers, which make all their athletes conspicuous, proved the popularity of the military. They were greeted by rounds of hearty applause and had to pose in several positions for the photographers before the race could be started.

The men were sent off at intervals of one minute. The officers started in front of the royal box. They ran a third of a lap round the track and then disappeared through the entrance. There were 22 starters, 10 of them Swedes, 3 British, 3 Russians, 2 French, 2 Danes, 1 American and 1 Austrian.

Lieut. George S. Patton, Jr., U. S. A., a tall slim fair man took the regulation sprinter's start. He got off more like a runner than most of the starters and was given a hearty cheer. He was the ninth to be sent off.

The first four officers to start reentered the Stadium in the following order, Brule, France; Godfree, England; Bernhardt, Austria, and Strenud, Sweden. Then came Haggstrom, a Swede; Jolder, a Dane, and Wersaell, a Swede, in order, but Dornat, of Finlanand, who started fifth, entered eighth.

Lieut. Patton had a lead of 20 yards in front of Asbrink of Sweden when he re-entered the Stadium, but lost ground in the last 50 yards and finished 10th. The Swedish officer, who had started 16th, passed him two yards from the tape. Lieut. Patton threw himself forward and fell almost fainting on the green at the finish.

A number of men went to his assistance and rubbed his legs and arms and after a few minutes he was able to walk off, holding the arm of a friend. The remainder of the officers re-entered the Stadium practically in their starting order, but Lilliehook of Sweden passed Hohenthal of Russia on the home stretch.

The winners in the modern pentathlon are reckoned according to the lowest number of points made by them in the whole of the five events. The first in each event is credited with one, the second with two, etc.

When the announcement of the result of the modern pentathlon was made an three Swedish flags rose at the same moment to the top of the flagstaffs at the end of the Stadium, the whole assembly of 25,000 people rose to their feet an dsang the Swedish National anthem. Then they gave three cheers for the winners, while the American competitors gave an American yell, followed by "Sweden," three times, after which the Swedes applauded Lieut. Patton, who is reported to have entirely recovered from the strain he had undergone.

U. S. Wins Team Race Heat.

In the 3000-meter team race the first heat was won by the United States team, consisting of Abel R. Kiviat, B. A. A. C.; Tel S. Berna, Cornell University; Norman S. Taber, Brown University; Louis Scott, South Paterson Y. M. C. A., and George V. Bonhag I. A. A. C., but H. Kolehmainen of Finland came in first.

The American team had four out of the first five men in the race. There was a splendid fight between Kolehmainen and Kiviat, who for seven laps kept at the Finn's heels. In the last lap, however, the Finn easily spurted away, and finished 50 yards ahead. Berna, Taber and Scott were the next named, while Bonhag was the last of the Americans. The Finnish team numbered only four men. Kolehmainen's time was 8m 36 9-10s.

In the second heat Germany won, out-distancing the Swedish team, which was merely giving an exhibition, the five Swedes running breast to breast.

The British team ran alone in the third heat. South Africa, Russia, Italy and France had all entered teams, but they failed to start.

Albert T. Gutterson, with his today's jump of 24ft. 11in. and a fraction, also went within a shade of the world's amateur record for the running long jump which was established in 1901 by the British athlete, P. J. Conner, who then cleared 24ft. 11 3-4 in.

Good Meals at Camp Comfort

The boys at Camp Comfort are using the same stove that they had last year. It was the best they could get. It was a

New Perfection Oil Cook-stove

This year they got a New Perfection Oven
Also a New Perfection Toaster
Also a New Perfection Broiler

"Gee, what a difference in the meals a good stove makes," said one of the boys. So they called their shack "Camp Comfort." And they will tell their mothers and wives about the stove, too. For the New Perfection Oil Cook-stove is as convenient for the home as for the camp. It will bake, broil, toast and toast as well as a regular coal range.

The New Perfection Stove

is handsomely finished in nickel, with cabinet top, drop shelves, towel racks, etc. Long chimneys, enameled turquoise-blue. Made with 1, 2 or 3 burners. All dealers. Free Cook-Book with every stove. Cook-Book also given to anyone sending 5 cents to cover mailing cost.

STANDARD OIL COMPANY OF NEW YORK
NEW YORK CITY BUFFALO, N. Y.
ALBANY, N. Y. BOSTON, MASS.

THE ORIGIN OF "CHRISTIAN SHORE."

In Ramble 97 of Brewster's "Rambles about Portsmouth," we find the following tradition:

A century and a half ago, when there were but few buildings beyond where the North mill bridge now is, there were several who were strict adherents to Puritan principles, while others were more loose in their habits, and might be found sometimes late at night at Foss's tavern, enjoying their flip and cracking their jokes. When the hour for parting arrived, "Well, we must leave for Christian Shore," was frequently the jocose remark; and from it that part of Portsmouth took its name. In the town books, that part of the town, two hundred years ago, was designated as "the land on the other side of Strawberry-Bank Creek."

OBITUARY.

William Thomas Lyons.

William T. Lyons died on Friday evening at the home of his daughter, Mrs. Ernest Cook, on South street. He was a painter by trade and worked here for a great many years. He served for two terms in the Council, and was a member of the fire department at one time.

Raymond Hobbs and Edward Hobbs of the Your Theatre orchestra, are passing a week at Contoocook River, N. H.

RAINFALL CAUSES DROP IN PRICES

CHICAGO, July 12.—Nature is rendering valuable assistance in the solution of the high cost of living problem, according to Chicago provision dealers. Abundant rainfall throughout the country gives promise of bumper crops, and the practical effects are already being manifested in the local markets.

Vegetables of all kinds are selling 50 per cent lower than the prices quoted a year ago, and a still further decline is expected by dealers.

The potato crop is unprecedented this year, and as a result there has been a big drop in price to the consumer. Potatoes which sold at $5.25 a barrel a year ago may now be obtained here for $2.75 a barrel. There has been a corresponding reduction in the price of most of the other staple vegetables.

The fruit crop appears to be as promising from the consumers' standpoint as vegetables and cereals.

MYSTERIES OF THE SEA

What the Department of Marine Biology is Doing.

A thousand mysteries are hidden in the life of the sea, and to their solution the department of marine biology has addressed itself. A well-equipped laboratory has been established on Tortugas Island, Florida, and a vessel fit for the needs of the work has been built. The department maintains its own corps of workers, and offers the facilities at its command to all visiting scientists. Last year Prof. Ulrice Dahlgren of Princeton was sent to Hampton Roads to enable him to collect young specimens of a little denizen of the deep known as the "star gazer," the eye muscles of which develop into electric organs capable of giving a severe shock. These are being studied in the hope that some new lessons of electricity may be learned.

During last year G. Harold Drew carried out a series of observations which are said to justify the belief that he probably has discovered one of the most interesting facts yet revealed through the study of oceanography. He found that the most abundant bacillus, at depths between ten fathoms and the surface of the water, of Jamaica and Tortugas, is a form that possesses the capacity to convert all the nitrates of the water into nitrites, and finally to expel all the nitrogen from the sea in the form of gas, thus depriving the surface waters of the ocean of nitrogen which accounts for the comparative paucity of marine life in those regions.

Dr. T. Wayland Vaughan is making a study of the growth of coral reefs, and is rearing many colonies under natural conditions. He is making the most intensive and carefully controlled study ever undertaken of the life history and struggle for existence among corals, and it will be extended so as to include the great barrier reef region of Australia.

These are only a few of the principal activities of the department of marine biology, but they serve to indicate the scope and importance of a work which gradually is bringing out knowledge which will be of infinite aid to the men who take abstract truths and from them make the world's applied science.

The Naval War College.

At the War College the propounding of a problem to be worked out by the students has been preceded by a course of lectures by men whose previous study and experience have constituted them experts. Each officer under instruction submits two papers: (1) Estimate of the situation, deduced from all the factors, at the close of which is formulated a proposed course of action, which is called the Decision; (2) an Order, or set of orders, for putting the decision into execution. The Estimate of the Situation involves, as a factor, a determination of the proper strategic end to be accomplished; the ultimate achievement of which end, whether at once or later, is styled the Mission. Upon this follows consideration of the numbers and disposition of the enemy's forces, and of one's own, as modifying the possibility of immediately accomplishing the Mission. Thus Mission defines the end; Decision, the practicable first step.

For executing the Decision, orders are addressed to each subordinate for his particular part in the combination which the Decision requires. Both estimates and orders are then reviewed by the instructor, with criticism and suggestion. Ultimately there is a general discussion among all in full conference. Besides the elucidation which any matter receives from the deliberation of common of several minds, this discussion reacts upon the men engaged. * * International policies is one of the subjects of study. In the United States people are singularly oblivious of the close relation between peace and preparation. Outside of a few officials of the navy department, public opinion about naval development does not take into its reckoning any digested consideration of our international exposure. * * * *

If a nation possesses military positions abroad, many cases in war, and many hypothetical cases at a War College, will present situations which involve both land and sea forces. This added condition constitutes a more intricate problem; but the method of dealing with it, whether by written estimates and subsequent discussion, or by war game, is the same.—Rear Admiral A. T. Mahan, U. S. N., in the July number of The North American Review.

The Best of the Dinner

comes last when you serve the guest with Jersey Ice Cream. Don't mar an otherwise perfect repast by an inferior grade of ice cream that is lumpy, salty and filled with bits of ice. Smoothness, richness and full flavor are found in every plate of

Jersey Ice Cream

Tested cream from our own Vermont creameries, pure fruit flavors and extracts and the best cane sugar are the ingredients used in the making and the result is a *guaranteed pure* ice cream.

Wherever the Jersey sign is shown in drug stores, confectioners or ice cream parlors you know you will be served with the best ice cream sold in New England. Try it today.

Sold by the plate or pickaway
JERSEY ICE CREAM CO., Lawrence, Mass.
FOR SALE BY

G. E. Philbrick, Druggist
45 Congress St.

When In NEW YORK Stop at

The New Fire Proof NAVARRE
Seventh Ave. and 38th St.

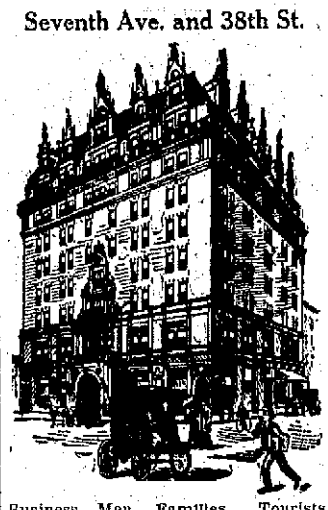

Business Men, Families, Tourists. Maximum in luxury at minimum of cost. Accessible, Quiet, Elegant. Within Fife minutes walk of Theatres, shops and clubs, 200 feet from Broadway. New Dutch Grill rooms, largest in city. Electric cars pass hotel to all railroads.

EUROPEAN PLAN
$1.50 per day without bath — $2.00 per day with bath
Suites $3.50 and upwards.
Send for Colored Map of New York
EDGAR T. SMITH, Managing Director.

STOP - LOOK - LISTEN

Every Car Passes the Door of the

Portsmouth Tailoring Co.

31 Congress St.
Over Leckey's Cigar Store
Open
7 a. m. to 9 p. m.

We do cleaning and pressing.

We do nothing but first class work.

We call and deliver promptly.

We keep your trousers from bagging at the knees.

We know that our prices are right.

THERE IS A REASON

KEEP COOL

VENTILATED OXFORDS are the thing

Outing shoes and moccasins to vacationize your feet.

If you can't get what you want in laces, bows, and polishes elsewhere call at

GREENE'S

Fine repair work at short notice.

Chas. W. Greene
Shoe Repairer and Specialist
8 Congress St.

Garden Hose and Lawn Sprinklers at W. S. JACKSON'S
111 MARKET ST.

7-20-4
R. G. SULLIVAN
10 CENT CIGAR
Factory Output Now at the Rate of
Thirty Five Millions Annually
By Far the
Largest Selling Brand of 10 cent Cigars in the World
Factory—Manchester, N. H.

FARM WANTED

One that would be Suitable for Summer Home.

Here is your opportunity.
Send us at once full particulars what you have to sell. Address
Information Dept.
MAINE TOURIST BUREAU
Fidelity Bldg., Portland, Me

H. W. NICKERSON,
Undertaker and Licensed Embalmer,
Office 5 Daniel St., Portsmouth
Residence 45 Islington St.
Telephone at Office and Residence.

W. F. Woods
22 Congress Street

Dr. S. F. Griffin, Dentist
New Bank Building
Rooms 17-18, Pleasant St.
Office Hours, 9 to 12 a. m.
2 to 5 p. m.

CHICHESTER'S PILLS

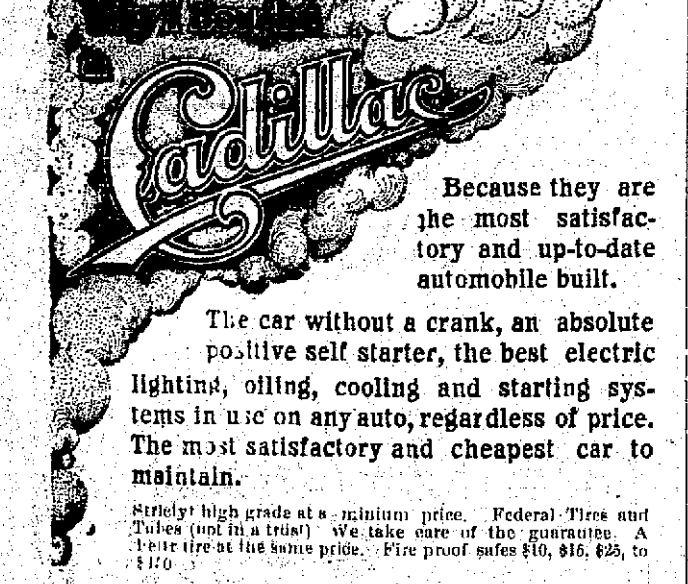

Because they are the most satisfactory and up-to-date automobile built.

The car without a crank, an absolute positive self starter, the best electric lighting, oiling, cooling and starting systems in use on any auto, regardless of price. The most satisfactory and cheapest car to maintain.

Strictly high grade at a minimum price. Federal Tires and Tubes (not in a trust). We take care of the guarantee. A better tire at the same price. Fire proof safes $10, $15, $25, to $170.

CHAS. E. WOODS, - Bow St., - PORTSMOUTH
Agent, Rockingham, Strafford and York Counties.
Catalog Mailed for the Asking

IF you want to buy or sell REAL-ESTATE in Portsmouth or vicinity there are three things to be remembered.

First—The Name—Clarence H. Paul
Second—The Address—9 Congress Street.
Third—The Telephone Number—322-W.

With these three facts firmly fixed in your mind the result is sure to be

SPEEDY, AND SATISFACTORY

THE COMPANY WITH THE PYRAMID

42 CONSECUTIVE YEARS OF PYRAMIDAL PROGRESS

ASSETS SURPLUS

NEW HAMPSHIRE FIRE INSURANCE CO.

MANCHESTER, N. H.

TOTAL LIABILITIES $2,496,304.53

POLICY HOLDERS SURPLUS $3,229,504.81

CEMETERY LOTS

CARED FOR AND TURFING DONE

With increased facilities the subscribers again are prepared to take charge of and keep in order such lots in any of the cemeteries of the city as may be entrusted to their care. They will also give careful attention to the turfing and grading of them, also to the cleaning of monuments and head stones, and the removal of bodies. In addition to work at the cemeteries they will do turfing and grading in the city on short notice.

Cemetery lots for sale; also Loam and Turf.

Orders left at residence, corner of Richards avenue and South street, or by mail with Oliver W. Ham, 64 Market street, will be given prompt attention.

M. J. GRIFFIN & SON.

John Sise & Co.,

FIRE INSURANCE

No. 3 Market Sq.,

PORTSMOUTH, N. H.

DECORATIONS

For Weddings, and Flowers Furnished for all Occasions.

Funeral Designs a Specialty.

R. CAPSTICK,

ROGERS STREET.

BOOK BINDING

Of Every Description

Blank Books Made to Order

J. D. RANDALL

Over Beane's Store Congress Street

MARBLE AND GRANITE

Tablets, Monuments Mausleums

OF ALL DESIGNS

My plant contains an Air Compresser, Pneumatic Tools for Lettering and Carving, Polishing, Machines all run by electric power. The only plant in this section with modern appliances.

FRED C. SMALLEY

2 Water St. Portsmouth

Your Laundry Work

placed at random is productive of much annoyance and little satisfaction. Send it to the

Central Steam Laundry

61 STATE STREET

It will not be damaged. It will be delivered promptly and will be clean.

[illegible]

RAILROAD OFFICE NOW IN BOSTON

BOSTON, July 12.—Theoretically the headquarters of the New York, New Haven & Hartford Railroad will remain in New Haven, as required by the Connecticut charter, but to all practical purposes they are now at the South Station in Boston.

The station annex is completed and the rooms are now being furnished for the administrative and executive officers of the merged system of railroads—the New Haven and the Boston & Maine. President Charles S. Mellen has a fine suite of rooms on the fourth floor, at the corner of Dorchester avenue and Summer street. The furniture has been moved in, but has not been arranged. When this is done Mr. Mellen will take possession, and he will spend more time in Boston than he has done in the past. Adjoining his rooms are the rooms of Vice President Timothy E. Byrnes. He has already taken possession, and has practically given up his daily trips to the North Station where he occupied the room used by President Tuttle. Commodious quarters have been provided for the New Haven directors, to Mellen's ad Byrnes's rooms, and the probabilities are that the directors will meet in Boston more often than they have in the past. Formerly they have held only one meeting a year in this city.

One of the first departments to be moved from New Haven to Boston was the supply department; then came the ticket department and now the general operating department is here, under the charge of Vice President H. J. Horn, who took Higgins's place on the New Haven system and Frank Barr's on the Boston & Maine road, so that neither of the roads has any general manager. Mr. Horn has a fine office at the South Station. General Superintendent Lee of the Boston & Maine Railroad will remain at the North Station, because it is more convenient to operate the road from offices at that terminal. Vice Presidents William F. Barry and William J. Hobbs will move to South Station. In these re-arrangements of offices, the management has concentrated the forces as much as possible under one roof for the sake of convenience.

While this makes South Station the most important office on the New Haven and Boston & Maine system it does not abandon the "Yellow Building" in New Haven, or North Station in Boston for office purposes. Mr. Mellen will continue to spend a part of his time in New Haven where he will have a considerable office force.

STILL THROWING STONES

Boston Elevated Strikers Continue Violent Methods

Boston, July 12.—The street car men's strike which began its sixth week today developed further outbreaks tonight. The most serious was in Charlestown, where several cars were stoned and stalled. In the course of the disorders there, Inspector Pierce of the Boston police was assaulted. Shortly afterward George T. Lattimer was arrested by the inspector as his assailant.

$3.50 Recipe Free For Weak Men.

Send Name and Address Today. You Can Have It Free and Be Strong and Vigorous.

I have in my possession a prescription for nervous debility, lack of vigor, weakened manhood, failing memory and lame back, brought on by excesses, unnatural drains or the follies of youth, that has cured so many worn and nervous men right in their own homes—without any additional help or medicine—that I think every man who wishes to regain his manly power and virility, quickly and quietly should have a copy. So I have determined to send a copy of the prescription free of charge, in a plain, ordinary sealed envelope to any man who will write me for it.

This prescription comes from a physician who has made a special study of men and I am convinced it is the surest acting combination for the cure of deficient manhood and vigor failure ever put together.

I think I owe it to my fellow man to send them a copy in confidence so that any man anywhere who is weak and discouraged with repeated failures may stop drugging himself with harmful patent medicines secure what I believe is the quickest-acting restorative, upbuilding, Spot-Touching remedy ever devised, and so cure himself at home quietly and quickly. Just drop me a line like this: Dr. A. E. Robinson, 4724 Luck Building, Detroit, Mich, and I will send you a copy of this splendid recipe in a plain ordinary envelope free of charge. A great many doctors would charge $3.00 to $5.00 for merely [illegible]

The Perfect Toilet

The perfect toilet is best accomplished with hot water available in unlimited quantities.

The Gas Water Heater

furnishes hot water, enough for a bath, in 20 minutes—cost one cent. We will gladly show you one in operation in our salesroom.

See the Gas Co.

At The Churches

Court Street Christain Church.

The Rev. D. C. Loucks of Rye, N. H., will preach in the morning at the usual hour.

No services in the evening.

St. John's Church.

Sixth Sunday After Trinity.

8.00 a. m., Holy Communion. (Chapel.)

10.30 a. m., Morning Prayer. (Church.) Sermon by the rector, Rev. Harold M. Folsom.

Sunday School and evening service omitted during July and August.

Unitarian Church.

Morning service at 10.30. Preaching by Rev. Alfred Gooding.

The choir will render the following musical program:

Praise the Lord, O Jerusalem, Clare

O Father, pity all who weep, Meininger

Come, my soul, thou must be waking, Buck

The public cordially invited to attend this service.

Universalist Church of Christ,

Pleasant Street.

Rev. George E. Leighton, State Superintendent, will preach at the morning service at 10.30, and a Parish meeting will be held immediately following the service and a good attendance is desired.

F. E. H. MARDEN,
Clerk of Parish.

Christian Science Society.

No. 2 Market Street,

Services: Sunday morning at 10.45 and Wednesday evening at 7.45. All are welcome. Subject for July 14, "Sacrament."

Sunday School at 11.50.

A free Reading Room at the same address affords an opportunity for reading Christian Science literature. Open to the public daily except Sundays and holidays from 2 to 4 p. m.

Advent Christian Church.

Morning service, 10.30.

Sunday School, 12.05.

Public worship with sermon at 2.30 p. m.

Young people's meeting at 6.

Praise service at 7.15, with short sermon at 7.30.

All are cordially welcome.

Christ Church—The Peace Church.

Rector, Rev. Charles leV. Brine.

Sixth Sunday after Trinity.

Services: Holy Eucharist, 7.30 a. m.; Holy Eucharist and Sermon, 10.30 a. m.; Evensong and sermon, 7.30 p. m.

The Rector will preach the sermon at 10.30 a. m. and 7.30 p. m.

Chapter meeting, Brotherhood of St. Andrew, Monday, 7.30 p. m.

Meeting of those willing to help at Lawn Party, Tuesday, 7.30 p. m.

St. Luke's Branch, W. A., Wednesday, 2.30 p. m.

Holy Eucharist, 7.30 a. m.; service, 7.30 p. m. on Thursday.

Service, 7.30 p. m.; Choir rehearsal, 8 p. m., on Friday.

A Lawn Party will be given on the Parish grounds on Wednesday, July 24th, afternoon and evening.

North Congregational Church.

Morning worship at half-past-ten o'clock, with preaching by the pastor.

An afternoon service, conducted by the pastor, will be held in the chapel on Bartlett street, at three o'clock.

Pearl Street Free Baptist Church.

Edwin P. [illegible], Pastor.

[illegible] 11.45, Organized Bible Class, and Bible School.

7.30 p. m., Song service and short sermon.

Mid-week service, Friday evening, 7.30.

First Methodist Episcopal Church.

Lyle L. Gaither, Pastor.

Morning Worship, 10.30.

Sunday School, 12.00.

Evening Service, 7.30.

Rev. Otis Cole will preach at 10.30. There will be a communion service. Subject of evening sermon, "The Siren Song of this Century."

Prayer meeting Friday evening.

Middle Street Baptist Church

Morning service at 1.30 with sermon by the pastor, "The Geography of Christian Experience."

Sunday school at noon in the chapel.

Evening service at 7.30. Praise service. Quartette. Address by the pastor on "Pushes and Pulls." All cordially invited to all services.

Y. P. S. C. E. in the chapel Tuesday evenings. Prayer meeting in the chapel Friday evenings.

ATTACKING FRANKLIN

Attempts to Discredit His Testimony in Darrow Case

Los Angeles, July 12.—The defense in the bribery trial of Clarence S. Darrow drew today on the press section of the court room for witnesses, in addition to the recalling to the stand for further cross examination Robert F. Bain, the juror alleged to have been bribed in the McNamara trial, and closing the day session by calling Tom L. Johnson, attorney for Bert H. Franklin, who confessed the jury bribery.

Witnesses from the press section were called to impeach Franklin's evidence. They included D. M. Willard, a press telegrapher, Harry H. Jones and J. L. Bernard, reporters for a local newspaper, all of whom had been present at the preliminary examination of Franklin on the charge of bribing jurors.

All testified Franklin had made statements completely exonerating Darrow of any connection with the alleged offense. Franklin, when on the stand, denied making such statements.

DORR PLEADS NOT GUILTY

Californian Arraigned for Murder of Lynn Soap Manufacturer

Salem, Mass., July 12.—William A. Dorr, the Stockton, Cal., man, who is charged with the murder of George E. Marsh, a soap manufacturer of Lynn, pleaded not guilty when arraigned in the superior court here today. No date for the trial was announced. Dorr apparently has recovered from the physical collapse he suffered at the time of his arrest.

The body of Mr. Marsh, pierced by several bullets, was found beside the Revere Beach boulevard, near Point of Pines, March 11, last. The Lynn police after an extended investigation secured evidence which they claim connected Dorr with the case.

"Suffered day and night the torment of itching piles. Nothing helped me until I used Doan's Ointment. The result was lasting."—Hon. John R. Garrett, Mayor, Girard, Aa.

First quality jelly tumblers [illegible] doz. at [illegible]'s Saturday.

TRY THIS WINDOW CUPBOARD

Simple Labor-Saving Device That May Easily Be Installed In Any Kitchen.

One of the conveniences described by W. R. Beattie, of the United States Bureau of Plant Industry, is a ventilated window or outside cupboard for the keeping of meats, vegetables and other necessities of the kitchen.

This cupboard consists of a sort of extension built on the side of the kitchen, generally occupying the lower half of a window, and is made of slatted blinds, such as are used for window shutters. In fact, one pair of shutters cut in two in the middle will form the entire outer portion of the box. After nailing the blinds together a floor and roof are provided, and, if desirable, a shelf may be added about half way from the bottom. A top covering of tin or roofing paper is essential, and should be put on over the boards. Before putting in the shelf

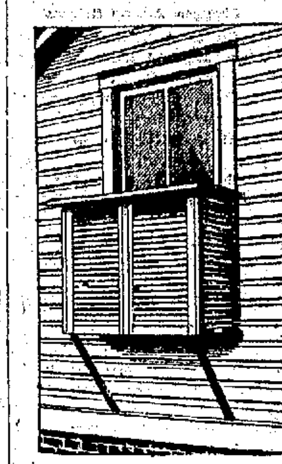

Cupboard Built In Window.

the inside of this ventilated box should be lined with a fly-screen wire to prevent flies and other insects getting in.

After this device is installed in the lower half of a window it can be reached by simply raising the lower sash. By actual experience this has been found to be one of the greatest labor-saving devices that can be installed in a modern kitchen.

Lemon Float.

Cut four lemons in halves, discard the pips, scoop out the pulp of two and squeeze the juice from the other two. To the juice add one heaping cupful of sugar and a scant pint of water and bring quickly to a boil. Stir in three scant tablespoonfuls of cornstarch mixed with one-third of a teaspoonful of salt and a little cold water and when smoothly thickened draw to one side, cover and cook very slowly for half an hour. Take off, add the lemon pulp and one orange peeled and sliced. Serve this dessert very cold with cream and sugar.

Two Useful Hints.

To prevent water from running down the arm while washing walls or ceiling, slip a jar rubber on the arm as far as it will be comfortable and not stop circulation.

A good labor saving and steam saving scheme is the way I steam puddings and brown bread. I fill a coffee can half full of pudding, then put cover on tight, put can in lard pail, fill half full of boiling water and put cover on lard pail; set in the oven till pudding is done. It does not need filling up nor need to be tended at all.

Cream Fritters.

One cup of cream, five eggs, the whites only, two full cups prepared flour, one saltspoon of nutmeg, a pinch of salt; stir the whites into the cream in turn with the flour, put in nutmeg and salt, beat all up hard for two minutes. The batter should be rather thick. Fry in plenty of hot, sweet lard, a spoon of batter for each fritter, drain and serve upon a hot, clean napkin; eat with jelly sauce. Pull, not cut, them open. Very nice.

Grapefruit Frappe.

This is made of grapefruit juice and sugar—one and a half pounds of sugar added to one pint of the juice. Cook to a syrup, pour on the stiffly beaten whites of three eggs, then beat till cold; freeze and serve in frappe glasses. If desired mint or candied ginger may be added to the syrup in the proportion of two tablespoonfuls chopped ginger or mint, in which case a little diced ginger or candied mint leaf decorates each glass.

To Use Old Woolen Blankets.

If woolen blankets are wearing out, cover them with silkoline and tack like a comfort. They need not be tied closely, as they will not slip or pack as cotton does. The fleeced or cotton blankets may be used in a quilt instead of cotton wadding, and are easier to handle.—McCall's Magazine.

Potato Fried Cakes.

Boil 12 medium sized potatoes until well done. Mash fine. Add a piece of butter the size of an egg. Season with nutmeg. Add two teaspoonfuls of baking powder with flour enough to make a stiff dough. Roll out and let stand ten minutes before frying.

Cheese Paste.

One ten-cent cream cheese, one-fourth pound mild cheese, one-half bottle cream or one-half cup, ten or more large olives (chopped), dash paprika. Cream two kinds of cheese together; add cream and chopped olives and paprika. This is delicious.

CLASSIFIED ADS.

For Sale, Wanted, to Let, Lost, Found, Etc.

YOU GET RESULTS FROM THIS COLUMN.

1 Cent a Word Each Insertion

4 Lines One Week 40c

WANTED

WANTED—At once, several carpenters at new building corner Market and Deer streets, union wages, "open shop." Come prepared to work. E. A. S. Whitford.

WANTED—A girl for general housework, no washing. Apply at Mrs. McCarthy, Hair Dressing Parlors, No. 341 State street. J12h2t

WANTED—A woman to do general house work, washing sent out. May go home nights. Apply to 547 State street. Ch1w j12

WANTED—For occupancy Nov. 1st, furnished or unfurnished house, modern bath. At least 3 master bed rooms. Address W., this office. J9hc1w

WANTED—Pupils to coach for high school classes. Address Miss L. 2 Hawthorne st. J6hc1w

TO LET

COTTAGE TO LET—At Dover Point, all furnished, best location on the river, close to water. Inquire at No. 25 Ladd St. J10hc1w

TO LET—On banks of the river, in pine woods, within ten minutes of navy yard, fully furnished bungalow, on line of trolley. Most beautiful spot on the river. Apply C. W. Gray, Portsmouth, N. H., or telephone 38 or 621. J12hc1w

TO LET—Store No. 179 Congress street. Inquire at the Central Bakery. J9hctf

TO LET—Office with private counting office, same floor with Herald, all modern conveniences including heat. Rent, $15. Inquire of The Herald. C&Htf j10

TO LET—Suite of three offices with all modern conveniences, offices at present occupied by Railway Mail Association and George A. Wood. Inquire at Herald office. C&Htf j10

CHAUFFEUR—Seven years experience on high grade cars, able driver and mechanic seeks position at once on commercial or peasure car. Address Chauffeur, Box 2, Kittery Depot, Me. J12hc3t

LOST

LOST—A sum of money between Eliot Trading Co. and N. H. Beane & Co.'s store Saturday night. Finder please leave at this office and be suitably rewarded. J8h3t

FOR SALE

FOR SALE—A gentleman's suit, size 38. Cheap. Call at Mrs. Nicholson's, 33 Market street. C&I13t j13

FOR SALE—At Sinclair Garage, a Ford, $225, in good condition. J9hctf

FOR SALE—1 Soda Fountain in good condition; also hand vacuum Cleaner. W. T. Lucas, Penhallow St, Tel. 794-W. j12,hc,1m

FOR SALE—Incubator Chicks. Order now and secure early layers. Pure bred B. Plymouth Rock chicks, 15 cents each. Reds 12 cents. Hatching Eggs 50 and 75 cents per setting. J. H. Yeaton West Rye N. H. chtf

FOR SALE—Medium sized safe; price right. Inquire at this office.

FOR SALE or to let, house known as Hutchinson House, corner Brond and Lincoln avenue. Apply W. J. Cater, or ticephone 672.

FOR SALE—Beach property acreage. Summer Home, Near Portsmouth fronting on ocean and harbor. Address, P. O. Box 314, Portsmouth, N H. m21,hc,tf

AGENTS WANTED

SALESMEN WANTED—to sell trees and plants. Experience not necessary. Steady work. Highest commissions payable weekly. Write for free outfit. Perry Nurseries, Rochester, N. Y. C&H1t j13

AGENTS WANTED—$5 to $7 daily selling New Fibre Brooms; 100 per cent profit; every woman will buy. Begin canvass at once. Sample by express, 30 cents. Wynne Broom Co., Elmira, N. Y. J17hc1m

MISCELLANEOUS

Have your rugs, carpets, draperies and furniture cleaned by [illegible] process, whether your house is wired or not. Cabinet, upholstering and [illegible] work, N. A. [illegible]

TRANSPORTATION

BOSTON AND MAINE RAILROAD TIME TABLE In effect June 24, 1912

Leave Portsmouth for Boston—3.10, 5.24, 6.25, 7.05, 7.30, 8.19, 10.40, 10.50, a. m.; *1.32, 1.42, 2.20, *3.10, 4.54 6.17, 7.27, p. m.; Sundays, 3.10, 5.24, 7.50, 11.00 a. m.; 2.03, 5.00, 5.40, 6.40, 7.38, 8.05, p. m.

Leave Boston for Portsmouth—6.50, 7.30, 8.45, 9.00, 9.25, **10.00, 10.25 a. m.; 1250, **1.40, 3.10, 3.30, 4.56, 6.00, 7.30, 10.00 p. m.; Sundays, 6.25 8.20, 9.00, 10.30 a. m.; 1.30, 700, 7.30, 10.00 p. m.

Leave Portsmouth for Concord—‖7.27, 8.34, a. m.; 12.20, 5.28 p. m.; Sundays, 7.35 p. m.

Leave Concord for Portsmouth—7.80 a. m. 12.05 ***2.55 3.40 p. m.; Sundays 8.33 a. m.

Leave Portsmouth for Dover—5.55, 9.15, 10.51 a. m., 12.22, 2.31, 5.37 p. m.; Sundays, 7.52, 10.50 a. m.; 1.25, 5.05, 5.46, 9.30 p. m.

Leave Dover for Portsmouth—7.00, 9.56 a. m.; 1.47, 4.22, 5.10, 6.47 p. m.; Sundays, 7.10 a. m., 12.35, 2.00, 4.10, 7.30, 10.15 p. m.

Leave Portsmouth for York Beach—8.22, 10.53, a. m., 12.30, 2.45, 4.52, 6.50, p. m.; Sundays, 10.38, 11.27 a. m.

Leave York Beach for Portsmouth—6.45, 9.33, 11.23 a. m., 1.28, 3.58, 5.42, p. m.; Sundays 6.00, 6.50 p. m.

*Runs express to Boston.

**Runs express to Portsmouth.

‖Runs Mondays only, July to Sep. 30.

***Runs Saturday only.

The Sunday schedule does not take effect until June 30.

JOY LINE

BOSTON $2.40 TO NEW YORK

VIA RAIL VIA BOAT

Via Boat and Rail

Modern Steel Screw Steamships Georgia and Tennessee

Daily and Sunday between Providence Pier 19, East River, N. Y.

New Management. Improved Service

CITY TICKET OFFICE

214 Washington Street, Boston

Navy Yard Ferry Time Table.

Leave Navy Yard, 7.50, 8.35, 9.10 10.00, 10.30 11.15, 11.45 am, 1.00, 1.35, 2.15, 3.45, 3.36, 4.00, 4.30, [illegible], 5.00 *6.00, ‖7.45 pm. Sundays—10.00, 10.15 am, 12.15, 12.55 pm Holidays—9.30, 10.30, 11.30 am.

Leaves Portsmouth, 8.20, 8.45, 9.3[illegible] 10.15, 11.00 11.30 am, 12.15, 1.15, 1.45, 2.30, 3.00, 3.40, 4.10, 4.30, 4.45 5.40, 6.10, ‖10.00 pm. Sundays 10.07, am, 12.05, 12.35, 12.45 pm, Holidays, 10.00, 11.00 am, 12.00.

*May 1 to October 15.

‖Wednesdays and Saturdays.

Capt. Marbury Johnson,
Captain of Yard

Approved: Capt. C. C. Roger,
Commandant.

"QUEEN OF SEA ROUTES"

Merchants' and Miners' Trans. Company

STEAMSHIP LINES

Boston and Providence

—TO—

NORFOLK, NEWPORT NEWS AND BALTIMORE.

Most popular route to Atlantic City, Jersey Coast Resorts, Old Point Comfort, Washington, and the South and the West.

ACCOMMODATIONS AND CUISINE UNSURPASSED

Send for Booklet

James Barry, Agt. C. H. Maynard, Agt Providence, R. I. Boston, Mass.

W. P. TURNER, P. T. M.

General Office Baltimore, Md.

Granite State

FIRE INSURANCE COMPANY

OF PORTSMOUTH, N. H.

Paid Up Capital $200,000

[illegible]

New Models Shown
IN
August Delineator
made effective with the Summer Silks and Cottons from our Dress Goods Department.

Collars, Neckties and Bows
are displayed in new and original designs.

Belts and Sashes
Attractive Belts and Beltings
wide messaline and velvet ribbon for sashes.

The Embroidery Department
Shirt waist patterns 29c. Pillow tops 25c.

Our Hosiery Counter
Special Silk Hose 25c
Children's Socks in plain and fancy atyles.

THE D. F. BORTHWICK STORE

ITEMS OF INTEREST TO NAVY YARD EMPLOYES

Vessel Movements

The Maryland has left Port Angeles for sea coaling tests, the Birmingham has arrived at Philadelphia, the Pompey has arrived at Shanghai; the Brutus has left Sewall Point for Newport, the C.-4 has left the navy yard, New York, for Newport; the Jenkins and Rhode Island have arrived at Newport, the Ohio has left Newport to rejoin the fleet for exercises, the Colorado has arrived at Bremerton, the Potomac has left Norfolk for Chesapeake Bay, the Patapsco has left Norfolk for Newport, the Annapolis has arrived at La Union, the Barry has arrived at Olongapo, the Oregon has arrived at Astoria, the Dophin has arrived at Gloucester.

Changes Among Officers

Lieut. Comdr. A. T. Graham; Lieut. W. A. Barker, Jr., and Lieut. H. B. Kelly, home and wait orders.

Lieut. R. S. Culp to navy recruiting station, Detroit, Mich.

Lieut. H. G. S. Wallace to the Colorado.

Lieut. R. T. S. Lowell to the Tacoma.

Lieut. H. M. Bemis, orders July 9 revoked.

Lieut. C. M. McGill to the Tacoma.

Ensign D. O. Thomas to Asiatic station.

Ensign J. H. Ingraham to the Maine.

A Little More Money

A communication from the assistant secretary of the navy orders that the pay of all laborers on the yard shall be advanced from $2.00 to $2.24 per diem while they are engaged in the work of scaling or painting the double bottoms of vessels under repairs.

Dolphin Expected Here

It is expected that the U. S. S. Dolphin, a dispatch boat now at Gloucester, will be sent to the yard for repairs some time in August.

Dies at the Hospital

Private Welker, a member of the marine guard, died last night at the Naval Hospital. He had only been ill a short time and came to the barracks from Cincinnati about ten days ago.

J. J. Heffernan, a chipper and calker who has been away from his duties in the hull division since May owing to injuries, will return to work on Monday next.

Been on Sick List

Henry S. Paul, joiner, and Reuben Task, flange turner, have reported for duty following a sick leave.

Able to Resume His Work

John Henderson, a cabinet maker who was prostrated by the heat on Thursday and obliged to leave his work, has recovered and resumed his work at the yard.

Back From Maine

Fireman George McPheters of the naval prison has returned from a two weeks' vacation in Old Town and other places in Maine.

FOR THE GRAND TRUNK

Circulars Flooding State in the Interest of That Line.

The following circular from the Board of Trade at Newport and Claremont of this state and Lowell, Mass., is being sent out in the interest of the Grand Trunk Railroad.

We appeal to you for your support. May we rely upon your co-operation in our effort to secure railroad facilities for this section which is now without them?

If you are in sympathy with this appeal please sign and return the enclosed card.

FELL DOWN STAIRS

Geneva, the three-year-old daughter of Mr. and Mrs. John Renner of Court street, is in a critical condition as a result of a headlong plunge down a flight of steps. One of the brain nerves has been shattered and Dr. John H. Neal, the attending physician, says it is doubtful if the child recovers. The girl fell from the top to the bottom of the front stairway in the home, a distance of about twelve feet.

OBSEQUIES.

William T. Lucas

The funeral of William T. Lucas was held at one o'clock today at his late home on Penhallow street, Rev. E. P. Moulton, pastor of the Pearl Street Free Will Baptist church officiating. Interment was in Dover under the direction of H. W. Nickerson.

YOUR THEATRE

Your Theatre will be closed the last three days of this week on account of the excessive heat.

SATURDAY NIGHT SPECIALS

Ladies' Rattine or Turkish Hats for beach or outing wear, large size, pure white, special 98c

Pure white, Bedford Cord wash skirts, made in a close fitting style, with stitched bias plaits and large covered buttons, $1.50 value, special... $1.19

Peter Pan Shirt Waists in several new styles, white lawn with figure and embroidered collars, special 98c

Hemstitched Chiffon Veils, black, white and all colors, two yards long, yard wide, extra quality, special....98c

THE BUSY STORE THAT GROWS **FOYE'S** 4 TO 8 MARKET SQUARE

LOCAL DASHES

There were three drunks, one safe keeping and two lodgers on the police blotter last night.

Demonstrations of Standard and New Perfection Oil Stoves at 7 o'clock this evening at W. E. Paul's, 87 Market street. j11

White Mountain ice cream freezers $1.69 at Paul's, Saturday.

Would you buy a good, used auto at a very low price. Bradley of Dover has several; Buick, Reo and Maxwell. Phone 160, Dover.

3 burner blue flame oil stove with oven $4.78 at Paul's, Saturday.

Summer guests from the nearby beaches are more and more in evidence each day as the summer advances.

Auction sale at Shaw's jewelry store 7.30 every evening, Saturday afternoon at 2.30. Ladies invited.

Lots of the best goods yet remain to be slaughtered at any price at Shaw's auction sale.

Scissors, knives, edge tools, etc., ground. Keys made, locks repaired at Horne's, Daniel street. C&H j14

White cups and saucers 50c. per doz. Saturday at Paul's.

Officer Doherty arrested a marine at the depot on Friday afternoon, who was badly under the influence of liquor. The arrested person was from the U. S. S. Washington.

Best place in town to hire an auto. Hislop's Garage, Tel. 34.

Live Lobsters, Butterfish, Halibut, Haddock, Mackerel, meats and provisions at E. S. Downs, 37 Market street.

Regular $3.00 carpet sweepers $2.65 Saturday at Paul's, 87 Market St.

Talking about classy auto service, why nobody has got anything on Wood Bros. Phone 148 or 930 when you want a nice, safe, comfortable ride and the drivers never get lost on the road. Wood Bros., 74 Congress St. J13h1w

Regular $1.25 screen doors 98c. at Paul's Saturday.

Try our Taxi service and see how much quicker you can get around. Prices the same as a hack fare. Wood Bros. 74 Congress street, Phone 148 and 930. J13h1w

Safe, show cases and all fixtures for sale at Shaw's Jewelry Store.

PERSONAL ITEMS

Plummer Ladd of Epping as a visitor here today.

George A. Fernald of Boston is visiting friends in this city.

Miss Ethel Ryan of Sheaf street is visiting in Gloucester.

Mr. and Mrs. C. M. Black of Boston are passing a few days in this city.

Miss Dorothy Thayer is passing the week end at the Ocean Wave House.

Manager Crosby of the Hotel Whittier, Hampton was a visitor here today.

Thomas Spillane of Rochester was here today renewing old acquaintances.

Frederick Gardiner returned on Friday evening from a business trip to New York.

Alvah W. Sulloway of Franklin, who is passing the summer at Rye Beach, was a visitor here today.

Mrs. L. M. Bradlee of Dover, has moved to this city where she will make her home for the future.

Charles H. Simpson of Manchester, who is passing the summer at York Beach, was a visitor here today.

Mrs. Carrie Williams of Austin street is at Rochester called there by the illness of her sister, Mrs. Lois J. Howell.

Charles Young of Somerville, Mass., who was recently injured at Kittery on the navy yard train, was a visitor here today.

Mrs. Archie B. Coney, who has been the guest of Mr. and Mrs. Eugene McCue of State street, returned to Boston this morning.

Mr. N. Alzingre, Mrs. Girard and son Wayne of Gardiner, Mass., are the guests of Richard S. Weston and family of Bartlett street.

Baggagemaster Frederick deRochemont at the B. & M. railroad station is today quietly observing another anniversary of his birth.

Mrs. D. E. Leavitt, who has been visiting Mrs. Frank Jones at her summer home at Magnolia, has returned to her bungalow on the Kittery shore.

Mr. and Mrs. John Hodgdon of Badger's Island are rejoicing over the birth of a young son and grandpa George Woodward, the well known purser, is wearing a smile that wont come off.

CITY NEWS

A Chance For Philanthropists

The nursing corps at the Portsmouth Hospital are living in hopes that some day they will be quartered in a fitting place as their home. This is one of the most urgent needs of the local institution and cannot come too quickly to please those connected with the hospital. It is necessary that they should have all the comforts of a modern home to enable them to carry on the good work they are performing. Anybody philanthropically inclined should give this matter some thought.

Will Keep the Machine

The old chemical engine will be held by the fire department and kept in the service. It is said that a few offers have been made for the purchase of the engine but the engineers claim it is too valuable to release at this time. Up to the present time the engineers have not decided just where the engine will be located, though there is some talk of placing it at the West End.

Organ Grinder Has a Monopoly

The license fee of $10 brings no fear to the handorgan man with the monkey who has been grinding out ancient airs for the past three months in this city. When told that it would cost him ten to exhibit the monk and gather in the coppers, he smiled and said, "I will make it in two days." It is a sure bet that he did, as he appears to be a permanent fixture here and up to date has a monopoly. When the next dividend is declared he should invest in a new organ or a get a few changes for the present one.

Realized $250

It is announced that nearly $250 was realized from the lawn party given for the aid of the Wentworth Hospital last month. A very successful affair for a starter.

Postmaster Conner is preparing to hand a blow to Dan Cupid. The matrimonial bureau of the general delivery window is to be cut out and the shy maidens, pretty widows and not a few married women who have been having a monopoly on the window on secret love affairs must have a reasonable excuse why their mail cannot be delivered at their home address or some of it will be cut out.

CITY BRIEFS

Baseball games are numerous in this city and section today.

Don't forget the Pythian Sisters Lawn Party at the Sinclair Inn next Wednesday evening, July 17. J13h3t

The Newington shore now presents a lively appearance with the numerous house and camping parties.

With weather conditions favorable tomorrow, numerous picnic parties will visit the neighboring towns.

No services at Eliot Congregational church tomorrow. The minister starts on his vacation for a month.

The pleasant weather of today brought quite a number of persons in from the surrounding towns to do their trading.

While the cottages at the nearby summer resorts are well occupied, the number of guests at the hotels is said to be smaller than that of last year at this time.

The Never Rest club are greatly exercised over the fact that one of their members was missing from his usual place near the North church on Friday afternoon. An investigation revealed the fact that he was taking a trolley trip around Christian Shore.

Complaint is general of the condition of the new state highway constructed in this city on Sagamore avenue between South street and Rye line. Automobilists complain that too thin a layer of covering was placed upon the surface and that the stones have protruded above the upper layer. Considerable damage has been caused to automobile tires. Several of the complainants say that the highway is in worse condition than before the repairing was done.

WILL BE WELL ENTERTAINED

The members of the Amesbury Veteran Firemen's Association will visit this city on Sunday and will be entertained by the members of the Franklin Pierce Veteran Association. There is a strong bond of friendship between the members of the two veteran associations and the latch string is always out for the Amesbury boys.

WHEEL COLLAPSED

The wheel of a team belonging to John Wright of Elwyn road collapsed on Middle street this Saturday morning near the residence of Judge Page. The team was loaded with four-inch planking and this had to be removed before the team could be gotten out of the car tracks. Electric car service was somewhat delayed by the accident.

Charles H. Colbeth, who has been in poor health for some time past, has so far recovered as to be able to walk from his home on Maplewood avenue to City Hall today for the first time since his illness.

Premier Scenic Temple Programme

For Friday and Saturday we offer an exceptionally strong program of 6 reels including:

"The Workman's Lesson" — Edison—This is a dramatic picture, containing a powerful sermon to and for employer and the employe.

"The Colonel's Escape"—Is an excellent story featuring General C. Rhys Pryce, an insurgent officer for whom the Mexican government has offered a reward of $25,000 dead or alive. General Pryce was especially engaged by the Kalem company for this production.

Song—"Raggedy Rag"—Jos. Sterns—Miss Margaret Pearson.

"A Child's Prayer"—Lubin—The finest of all child's stories, one which will appeal to both young and old.

"Wild Birds at Home"—Pathe—An educational film of great interest.

"The House of Mystery"—Pathe — A wonderful trick picture on the same reel.

Song—"My Dreamy Rose"— J. W. Jenkins' Sons.
Miss Margaret Pearson.

"Days of Terror"—Vitagraph—An exceptionally strong feature showing the struggle between the masses and the classes, during the French revolution.

"The Fickle Soldier"—Is an unusually good story, very interesting and one that is sure to please.

Matinees 2.30, evenings 7, Saturday evening 6.30. Dancing as usual. Remember—THE COOLEST PLACE IN TOWN.

Attention

Before Starting On Your Vacation Get One of the NEW TRAVEL ACCIDENT POLICIES. Death Indemnity

$5000.00

Pays $25.00 a Week for 200 Weeks for Total Disability.

Costs Less Than 10 Cents Per Day

CONNER & CO.
Glebe Building.

THE PLACE Where you Get Both SERVICE and QUALITY.

Our Delicious Soda with Fruit Syrups, and College Ices
Cannot be Excelled in this City or Elsewhere

NICHOLS
Cor. Congress & Fleet sts.
Tel. 142-W

Farm FOR SALE
9 Acres

Good 8 room house, barn and shed, 61 apple trees, peach, plum, and small fruits, good boating, 5 cent fare.

Price $2600

Butler & Marshall
Auctioneers
REAL ESTATE AND INSURANCE
3 Market Street

OIL STOVES

We have the largest assortment of Oil Stoves in the city. One, two and three burner Perfection B. B., and standard Blue Flame stoves. Union, Princess, Florence and Beacon common oil stoves.

In prices from 50c to $10.00.
2 burner alcohol stoves $6.50.
3 " " " $9.00.
Special 4 burner Beacon oil stoves $1.80.

Everything in Summer Goods

W. E. PAUL, Agt.
Tel. 596 W 87 Market St.

A Kitchen Luxury

NOW IS THE TIME TO BUY YOURSELF A FLORENCE AUTOMATIC BLUE FLAME OIL STOVE

JOHN G. SWEETSER,
126-128 MARKET STREET.

Trunks and Hand Baggage for Your Trip

What gives a Man or a Woman out on a trip more satisfaction than to know that the Suit Case or Hand Bag is good looking, durable luggage.

We've a splendid line of Hand Bags, in many kinds of leathers, at $3 00 to $18.50

Suit Cases $1 00 to $18.00.

Trunks $3 50 to $40 00.

All Fully Guaranteed.

F. W. LYDSTON & CO.

Quality is Economy

Flannels —AND— Homespuns

For Midsummer wear you want a light Suit, coat unlined with patch pockets.

WE HAVE THE MATERIAL AND KNOW HOW TO USE IT

Prices Right

CHARLES J. WOOD,
MAKER OF CLOTHES OF TODAY.